

Planning
Committee



GREATER CAMBRIDGE
SHARED PLANNING

MAJOR APPLICATIONS

21/03620/FUL – Travis Perkins, Devonshire Road Site Location Plan

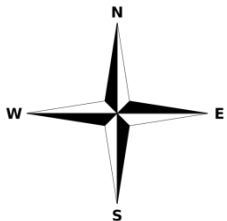
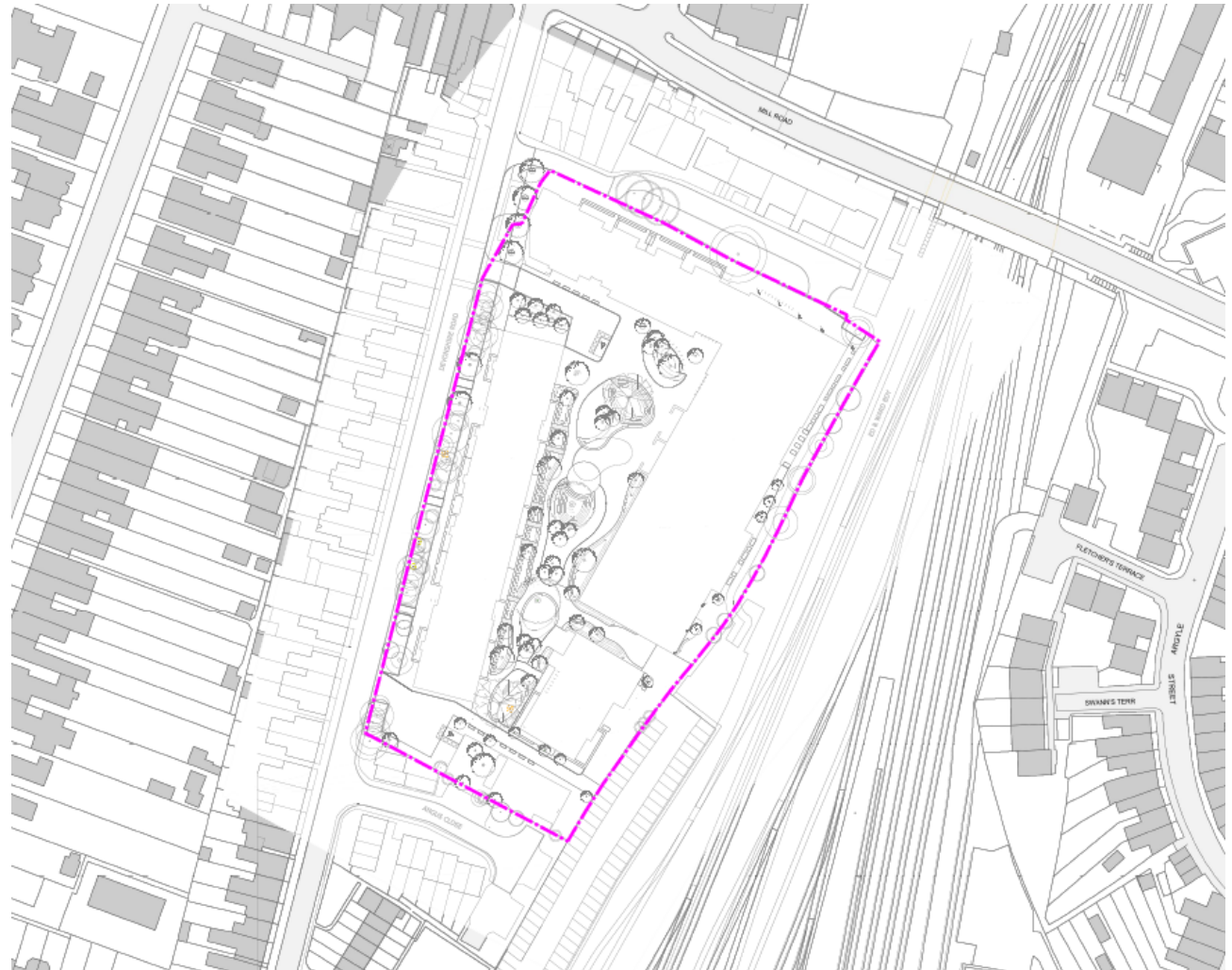

Proposed site plan



Proposed elevations



3 ELEVATION 3
Scale: 1:250



4 ELEVATION 4
Scale: 1:250



5 ELEVATION 5
Scale: 1:250

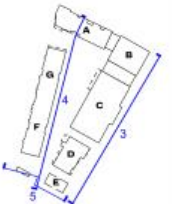

Proposed elevations



1 ELEVATION 1
Scale: 1:250



2 ELEVATION 2
Scale: 1:250

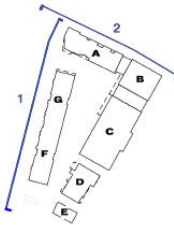

21/02052/FUL - Land South of Wilberforce Road Site Location Plan

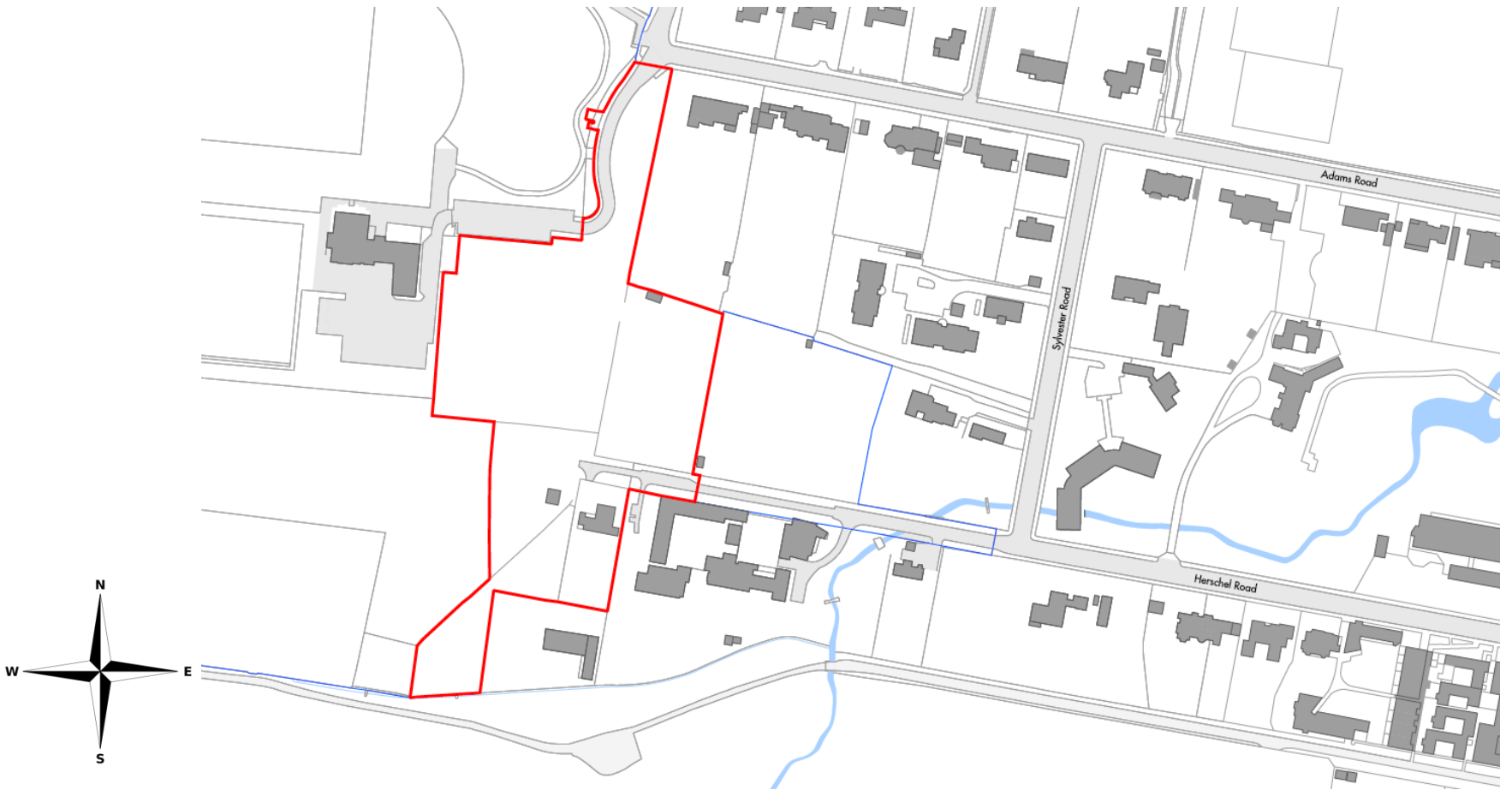

Proposed site plan



21/02759/FUL - Colville Road Phase 3

Site Location Plan

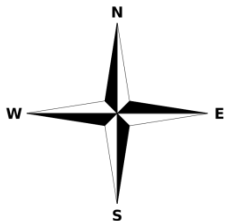

Proposed site plan



20/02289/S106A- Land At Anstey Way

Site Location Plan

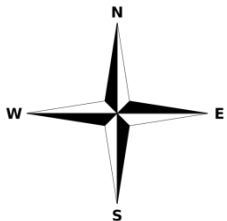
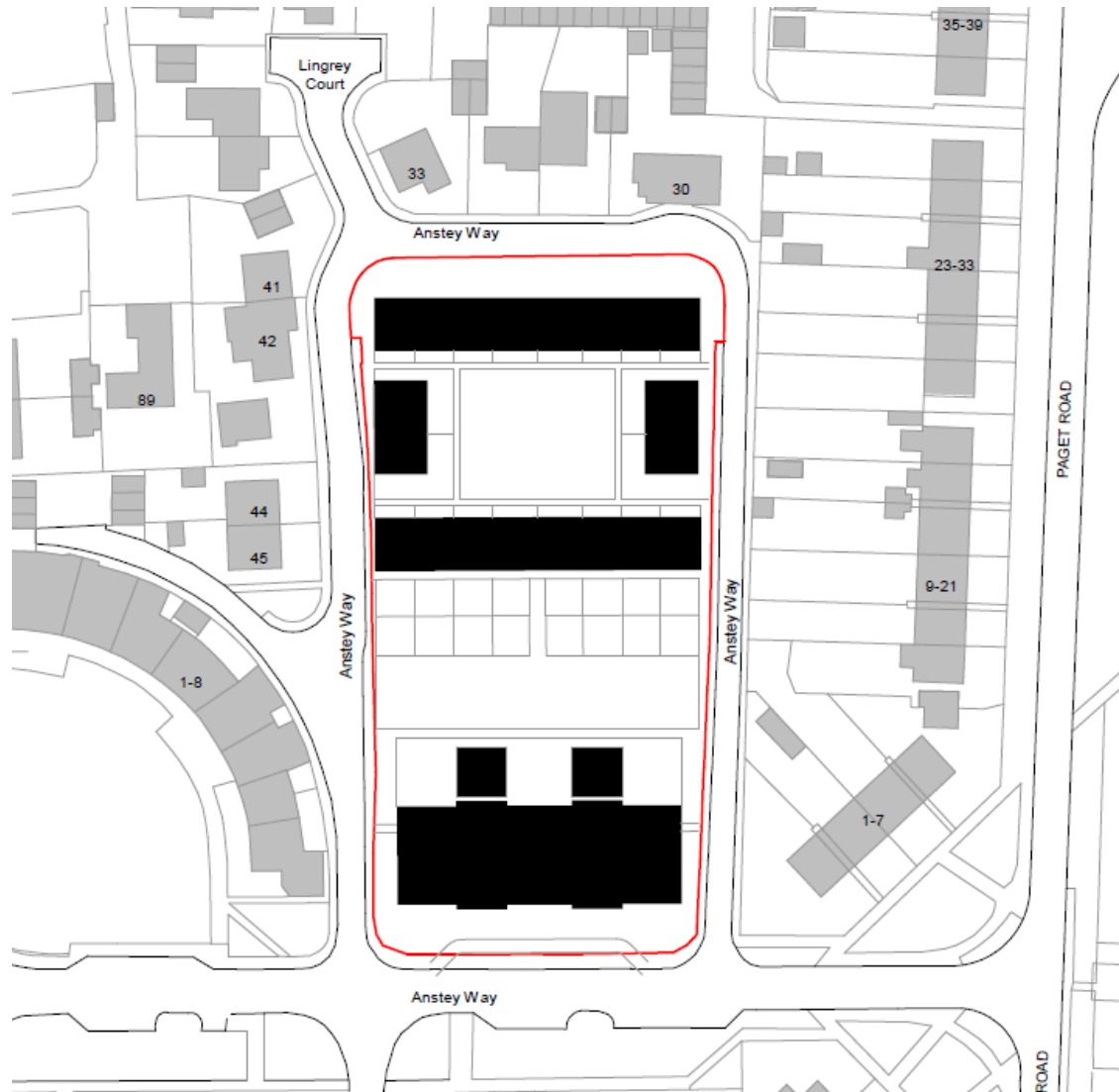

19/1010/FUL:185-189 Newmarket Road and 1 Godesdone Road Site Location Plan

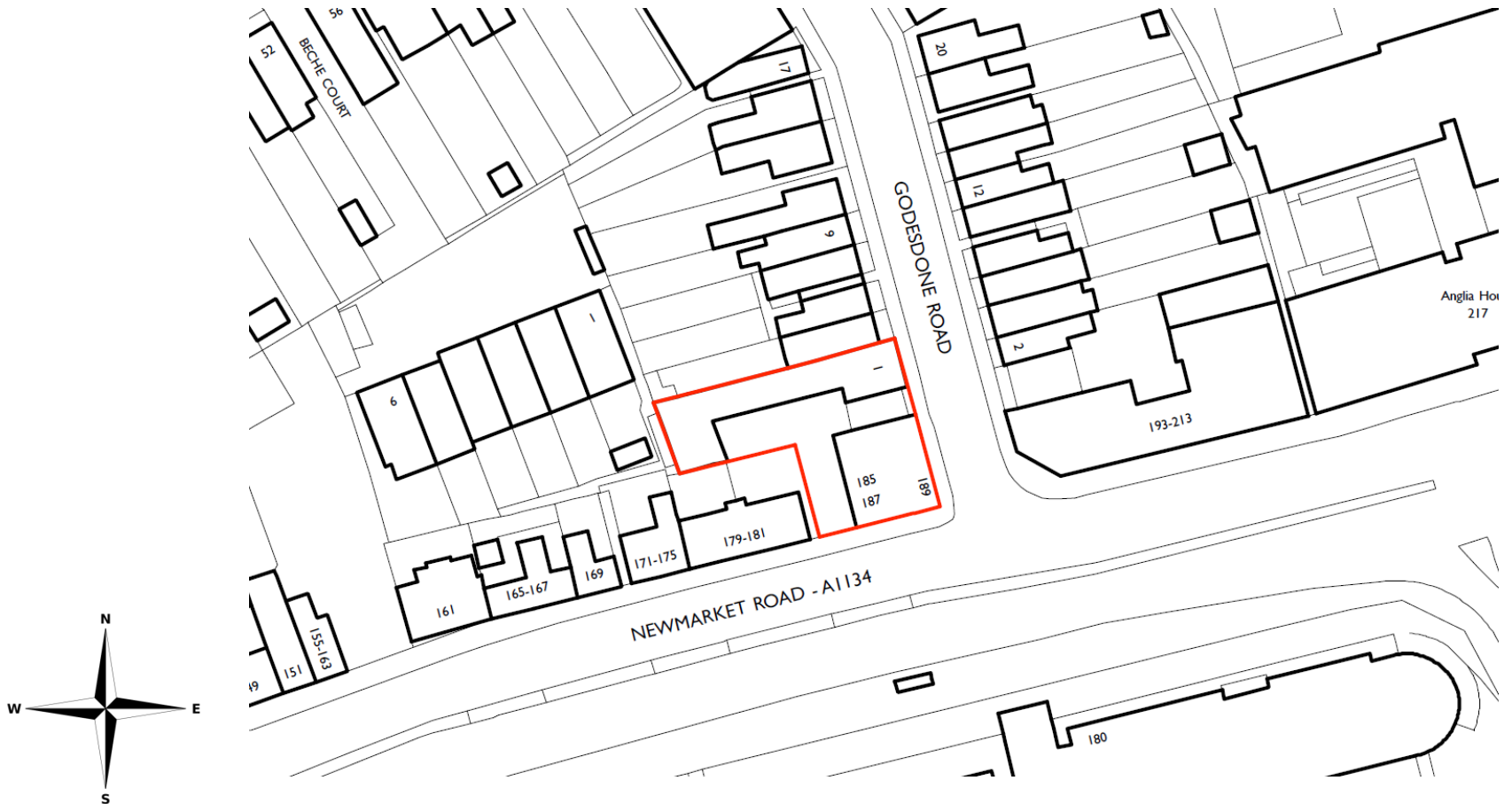

Proposed site plan

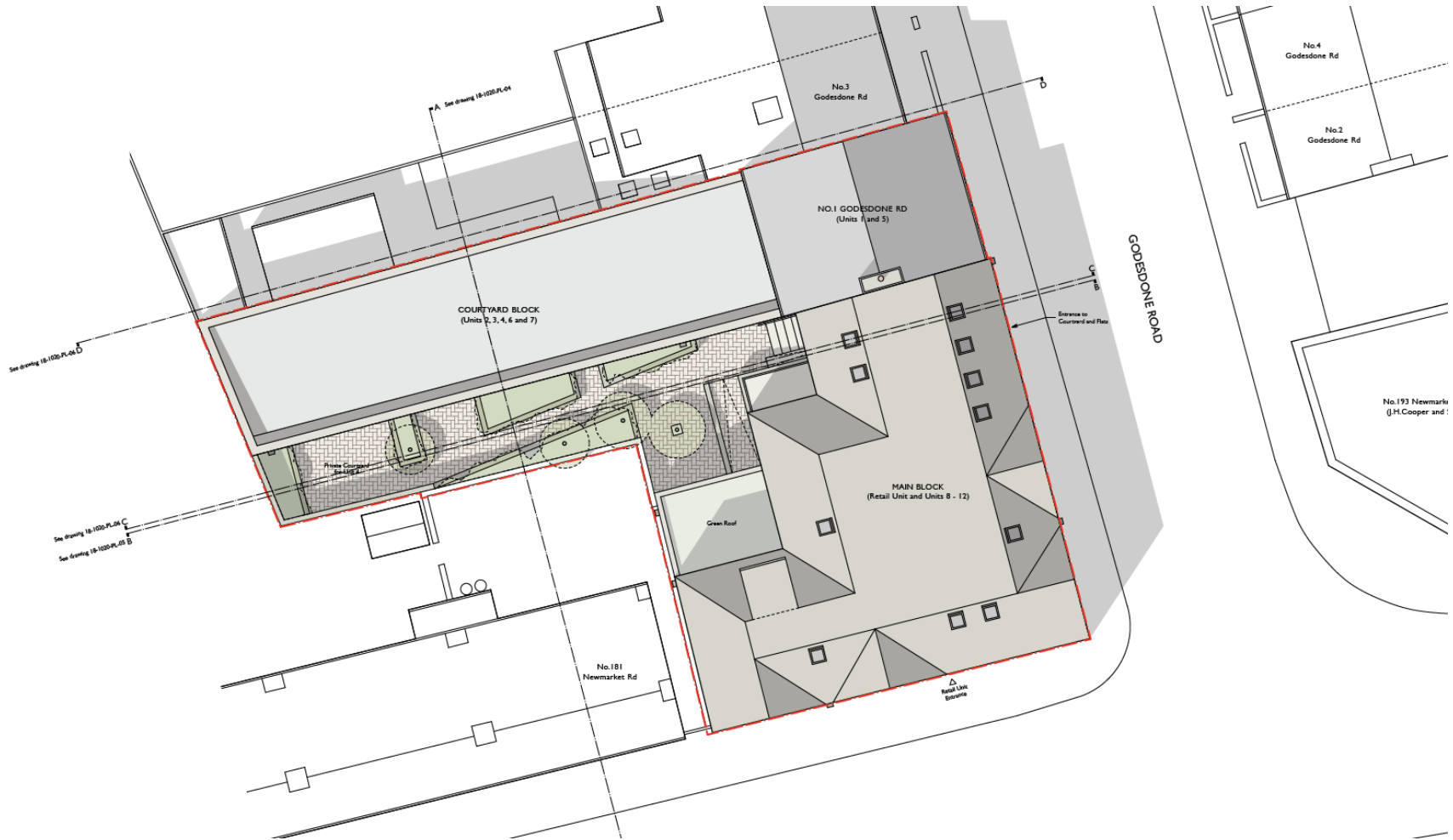

Proposed ground floor and first floor

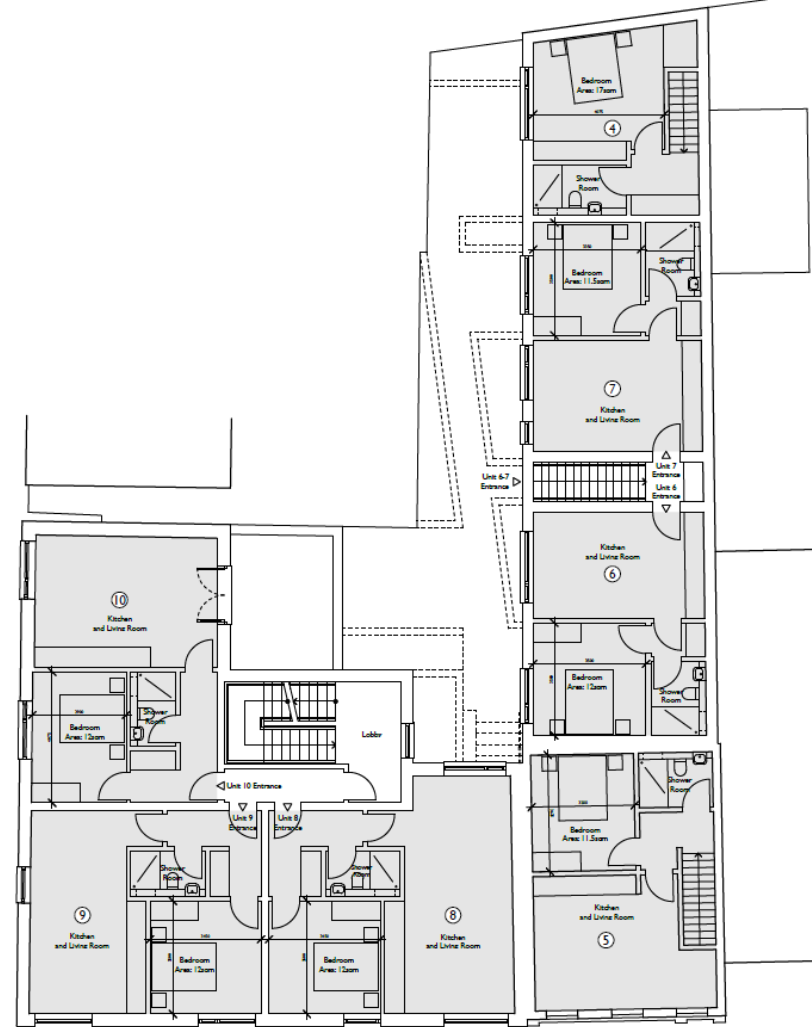

Proposed second floor

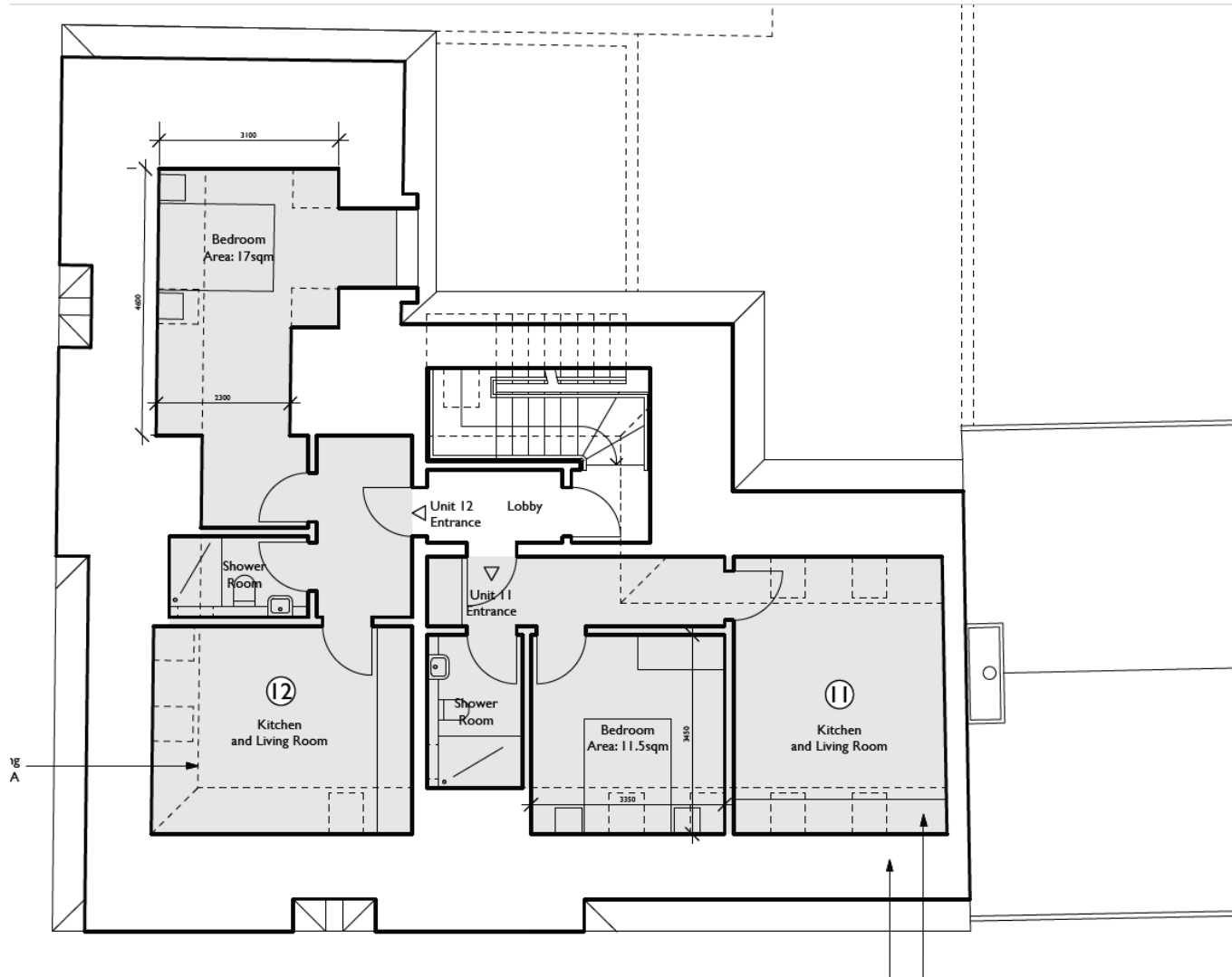

Proposed Godesdone Road elevation



Proposed Newmarket Road elevation



1 [MAIN BLOCK - FACING NEWMARKET ROAD]

Proposed courtyard block elevation facing south (towards Newmarket Road)



SOUTH ELEVATION [COURTYARD BLOCK] AND SECTION C-C

Proposed elevation facing Godesdone Road rear gardens

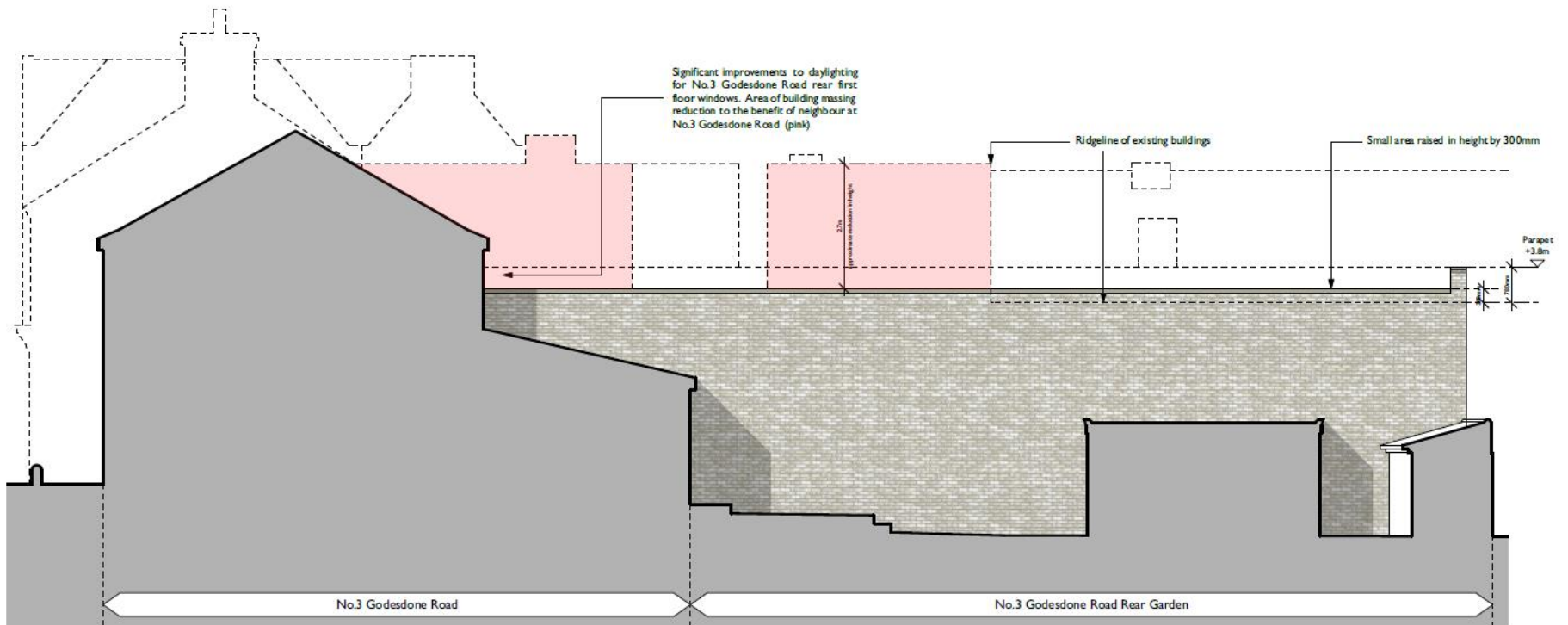

NORTH ELEVATION [COURTYARD BLOCK] AND SECTION D-D
(As viewed from the rear garden of No.3 Godesdone Road)

MINOR APPLICATIONS

*19/1453/FUL - Shah Jalal Mosque, 107
Darwin Drive, Cambridge, CB4 3HQ*
Site Location Plan

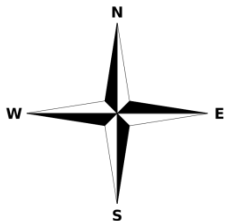

Existing Elevations

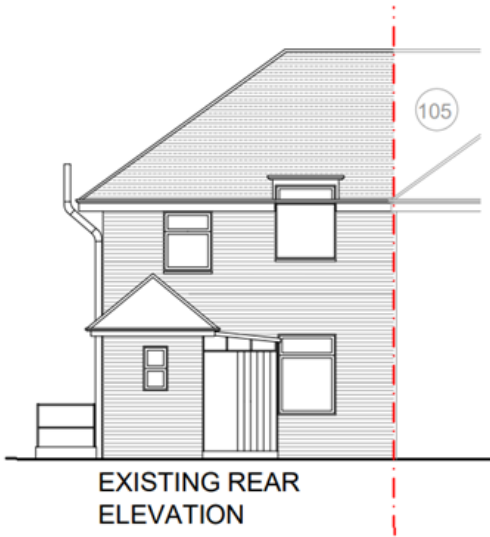

Existing Floor Plans

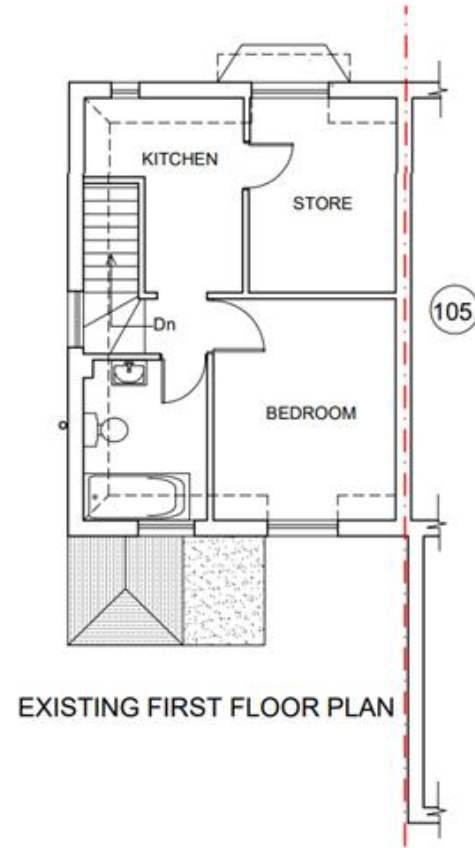
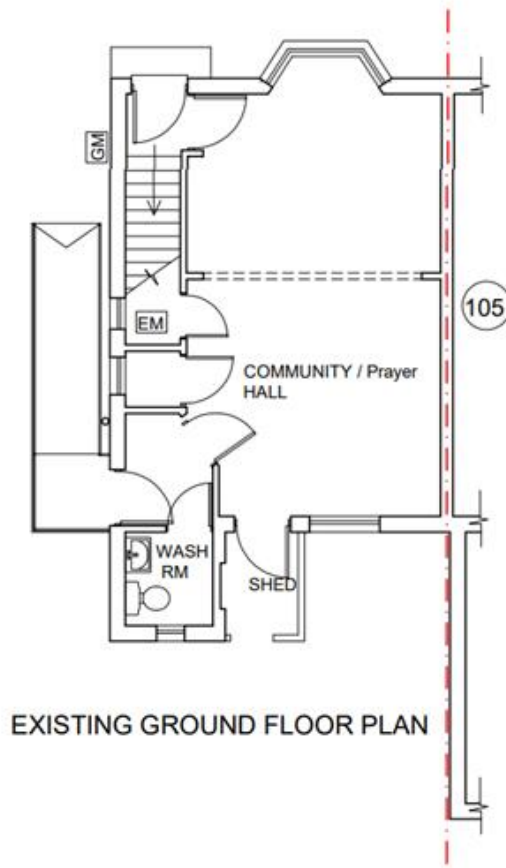

Proposed Elevations

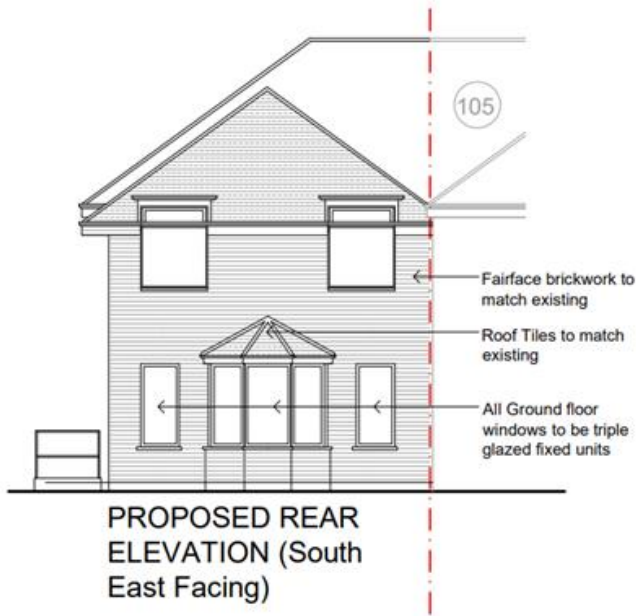

Proposed Floor Plans

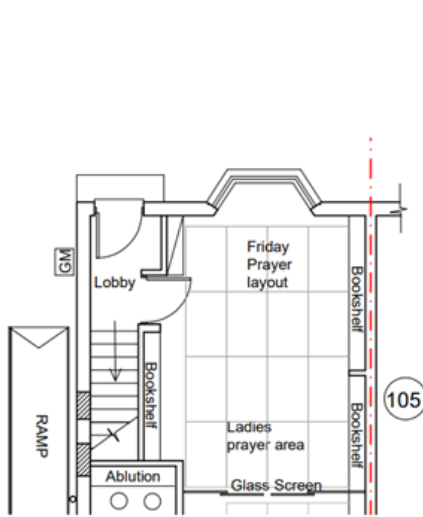

PROPOSED GROUND FLOOR PLAN
37 Spaces (Friday afternoon only)

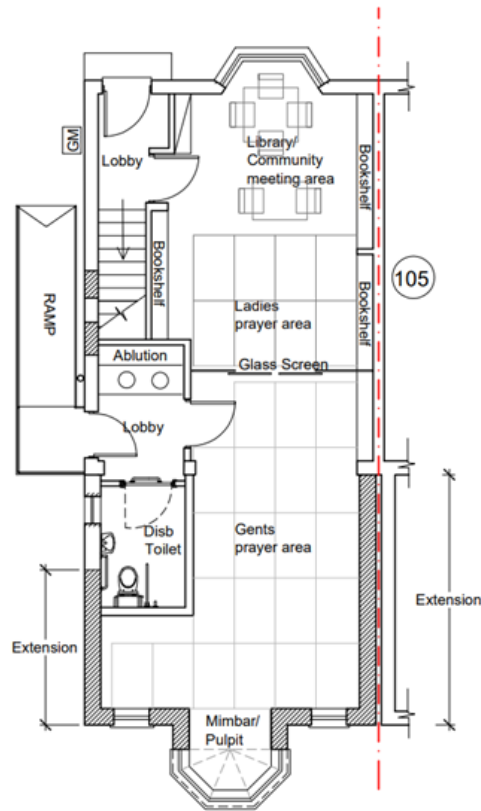

PROPOSED GROUND FLOOR PLAN
29 Spaces (All other days)

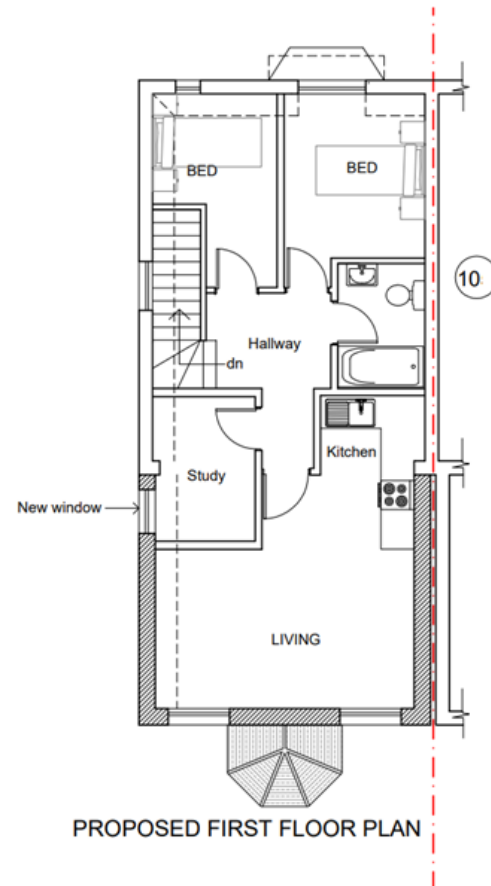

PROPOSED FIRST FLOOR PLAN

21/01437/FUL 18 Adams Road, Cambridge Site Location Plan

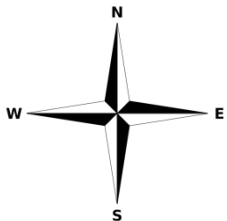
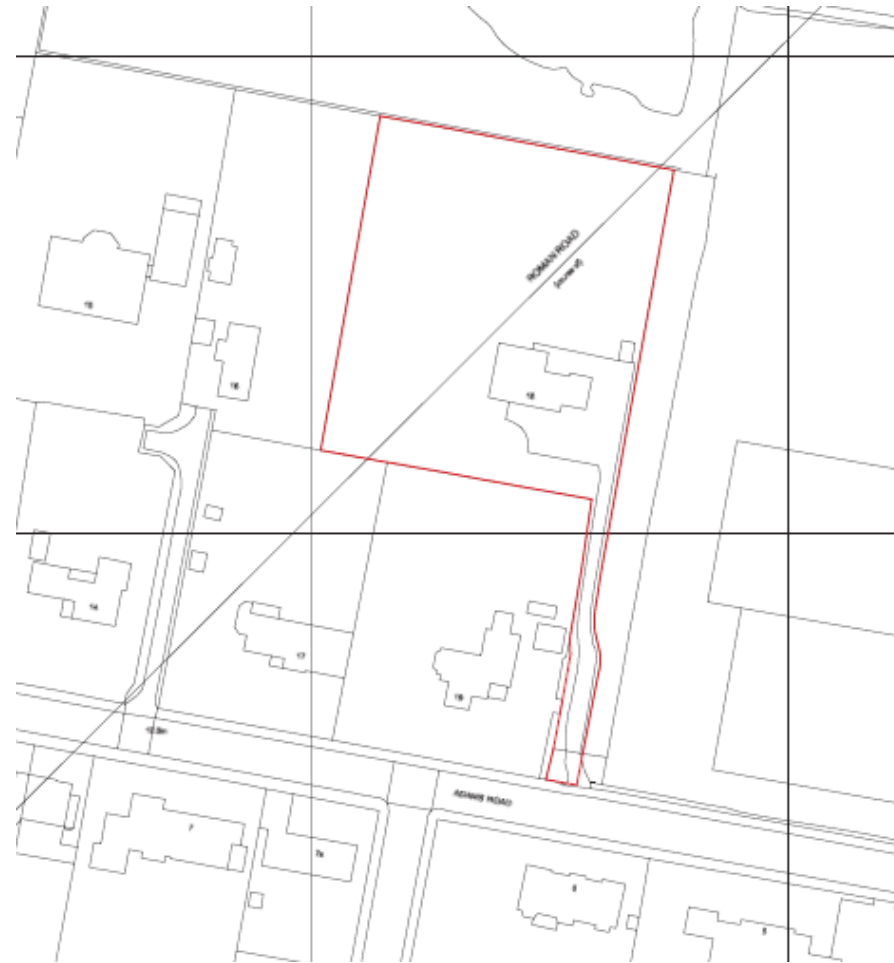

Existing Site Plan



Proposed Site Plan

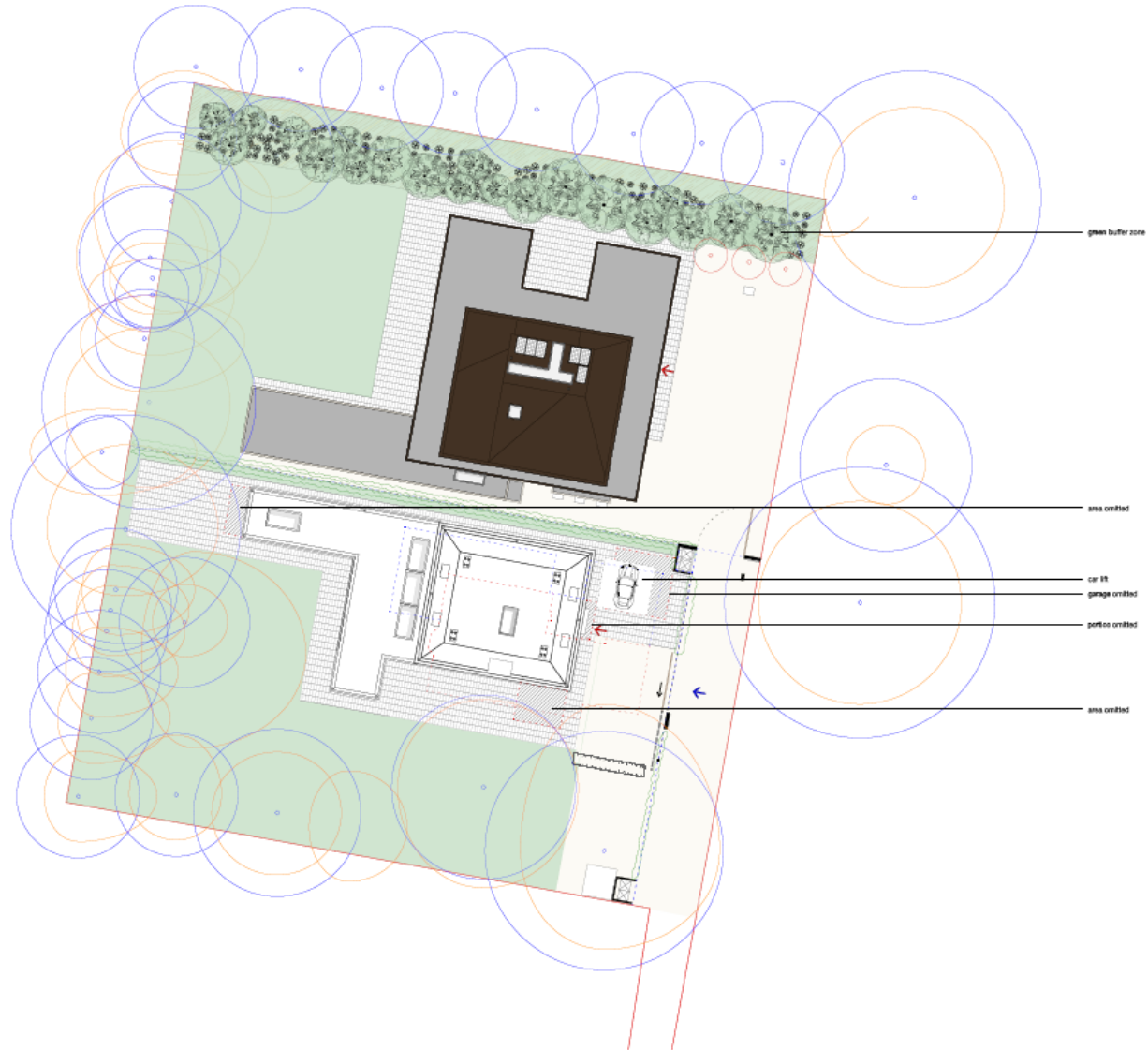

Proposed Site Plan with Tree Survey

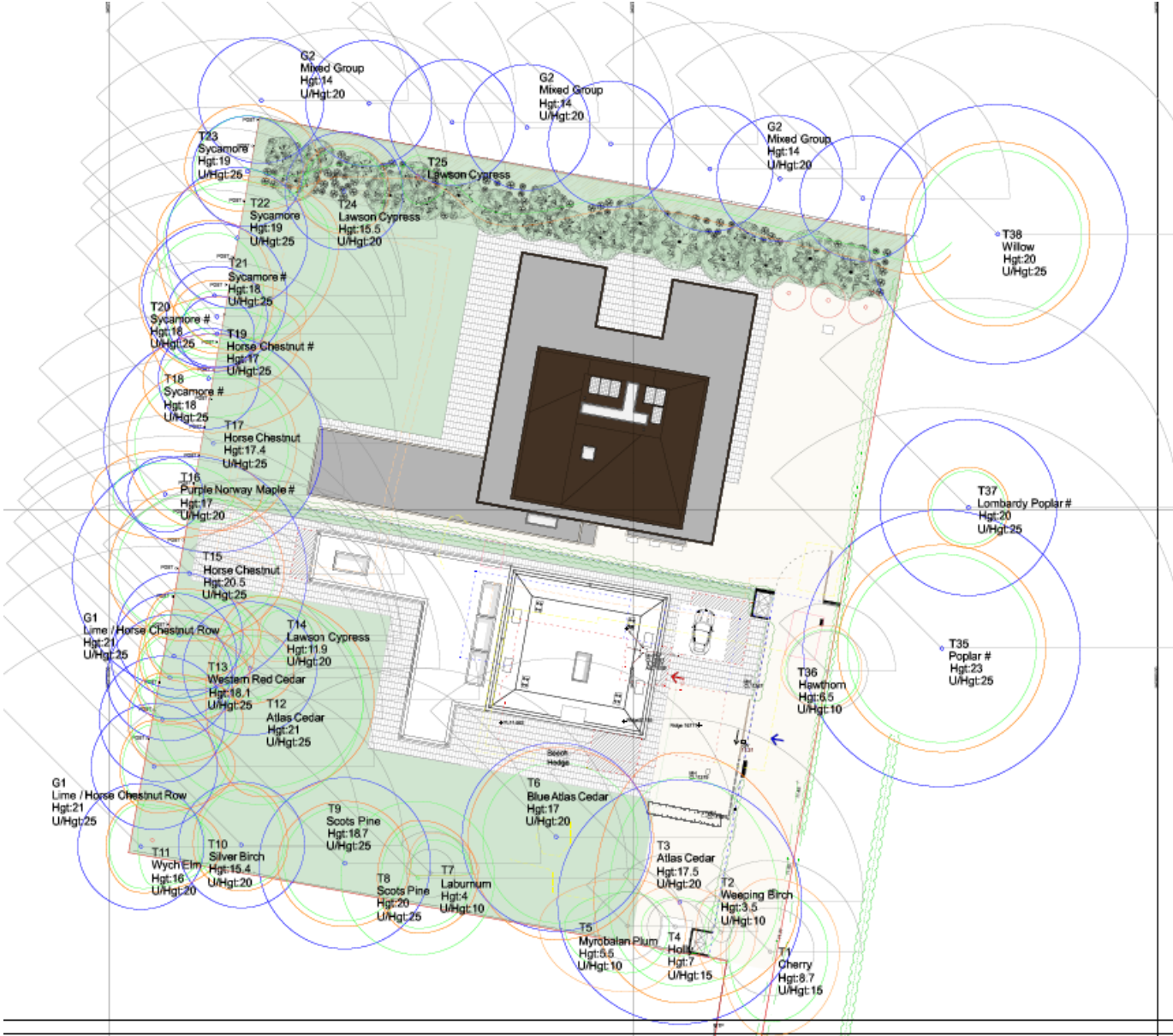

Rear House Basement and Ground Floor

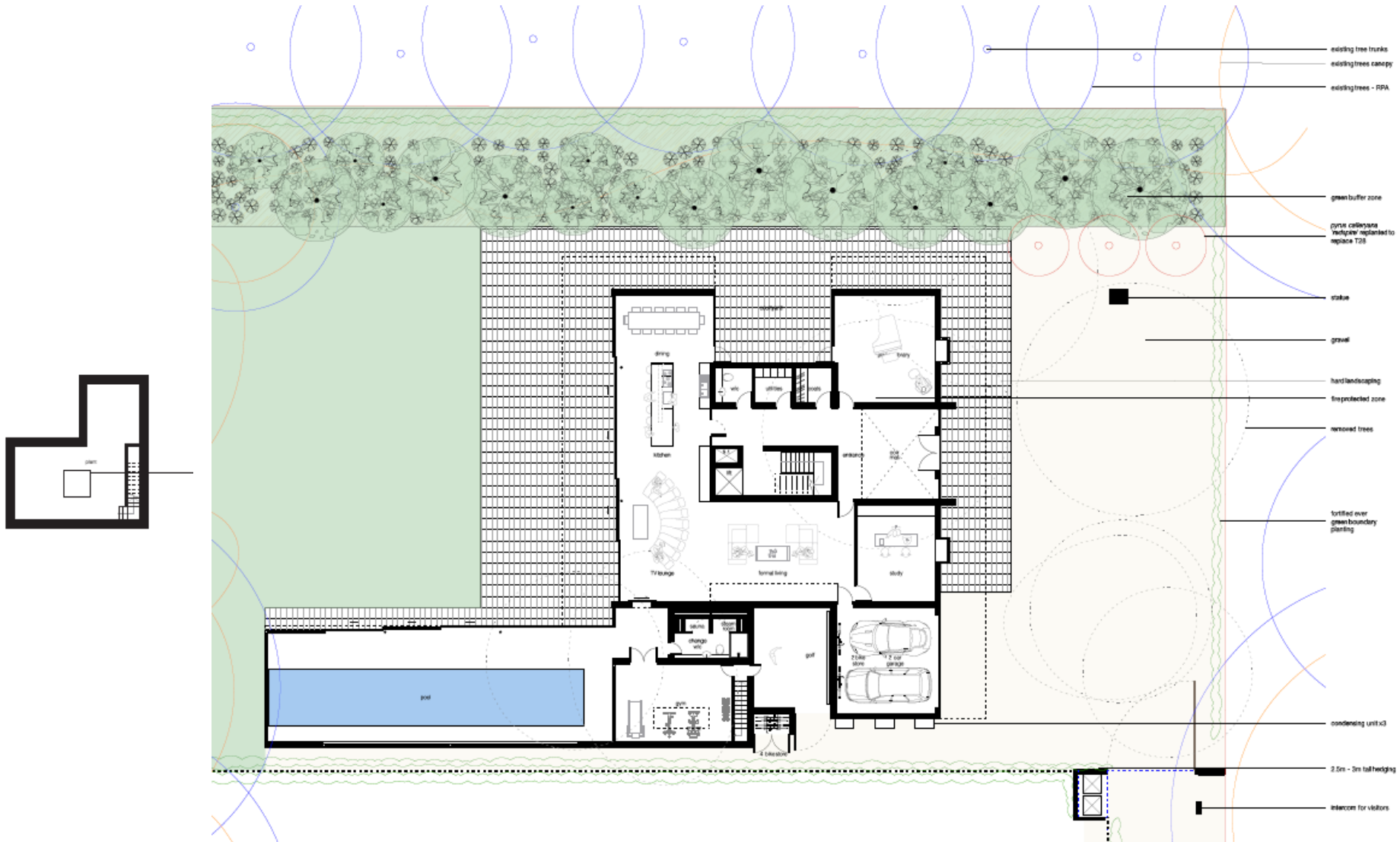

Rear House First Floor



Rear House Second Floor

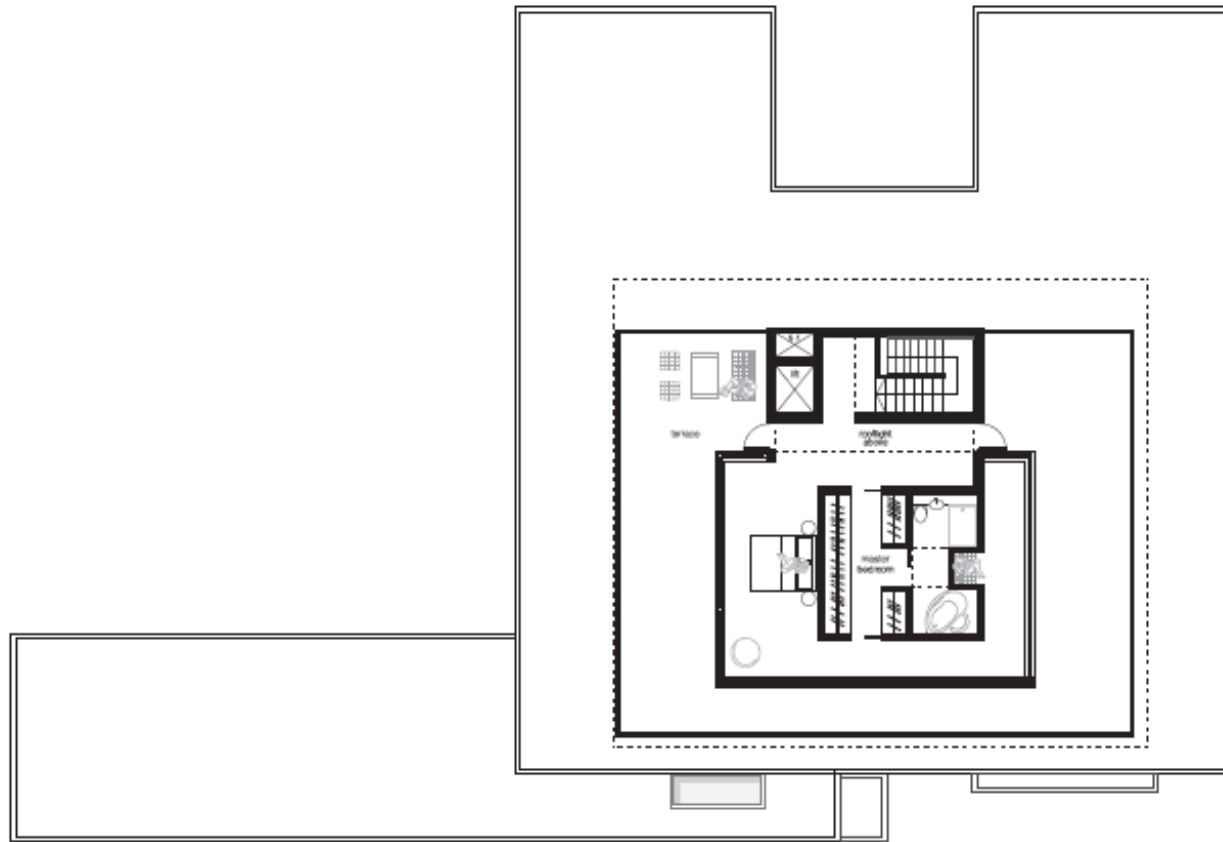

Rear House Roof Plan

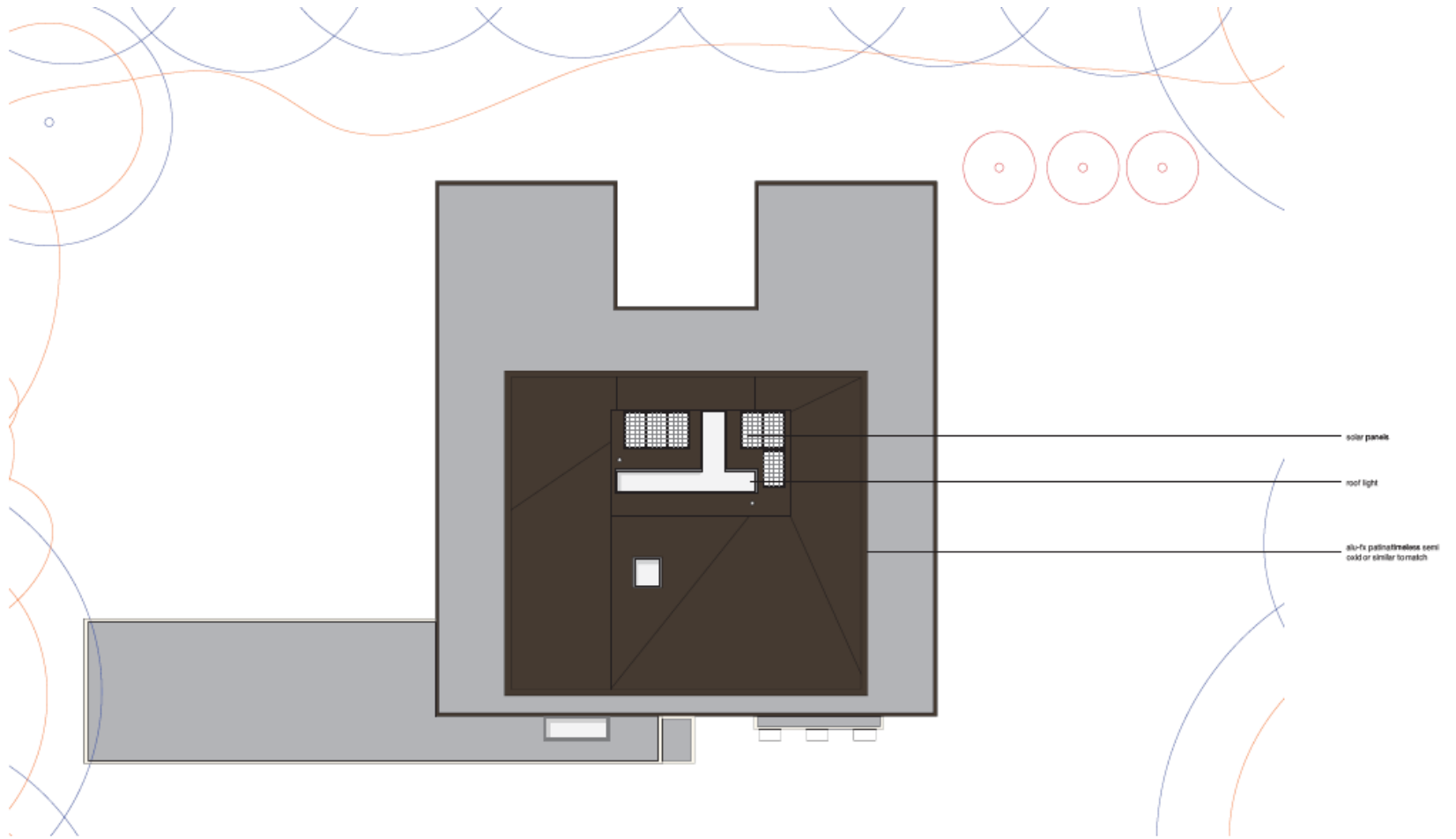

Rear House East Elevation



Rear House North Elevation

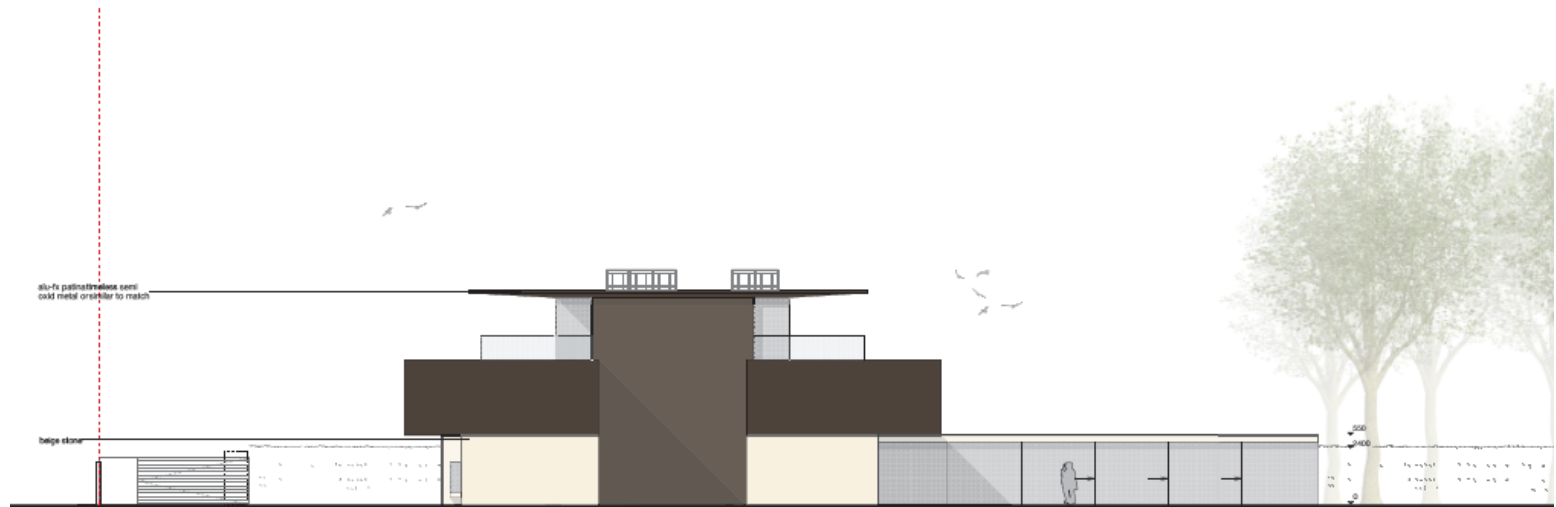

Rear House West Elevation



Rear House South Elevation

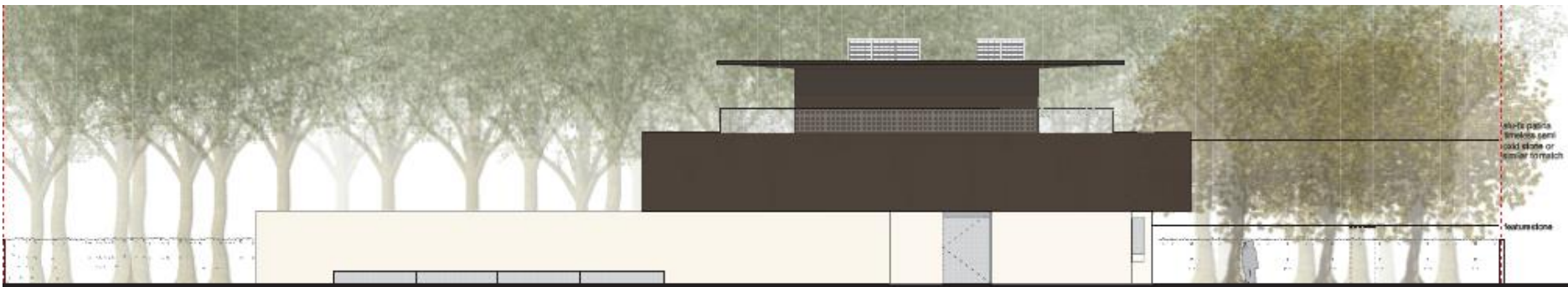

Front House Basement

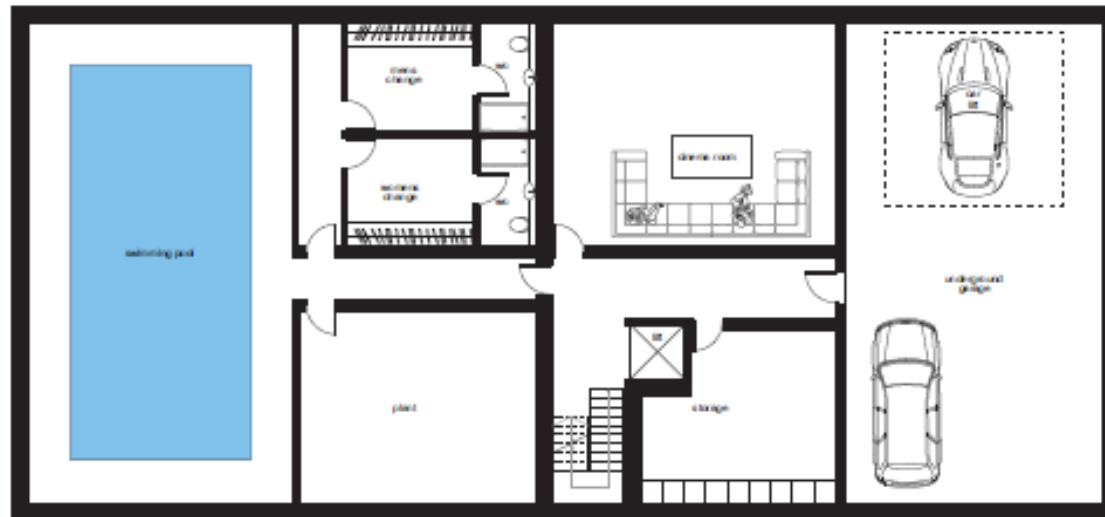

Front House Ground Floor

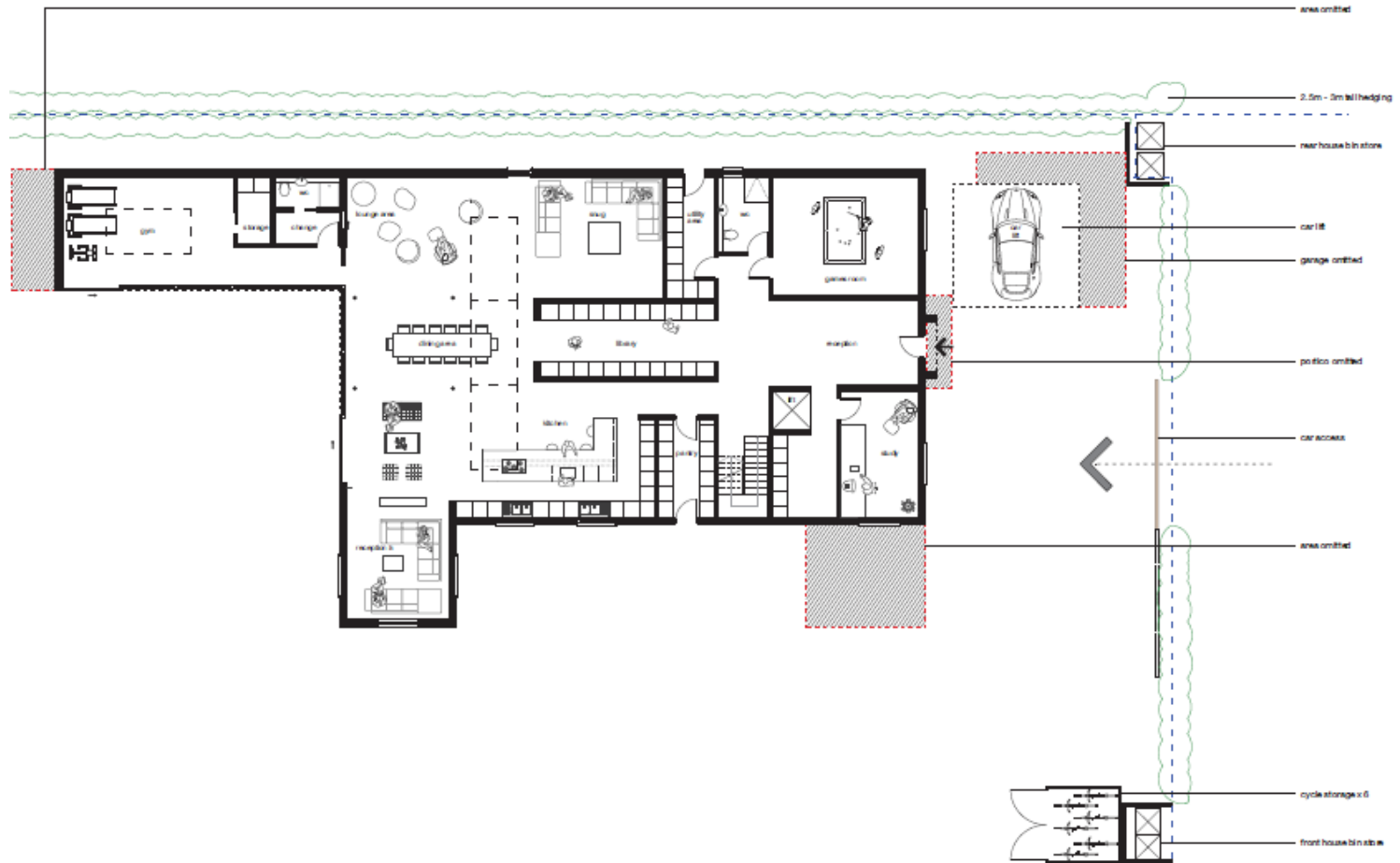

Front House First Floor



Front House Second Floor

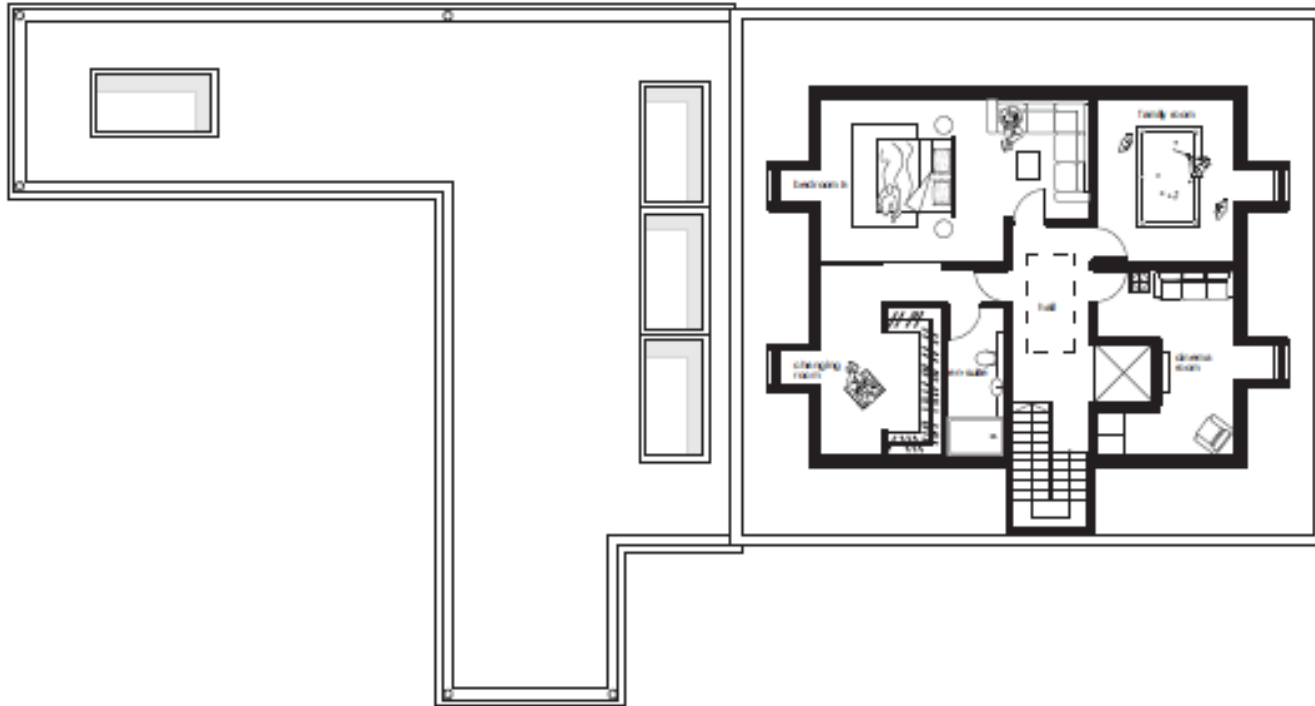

Front House Roof Plan

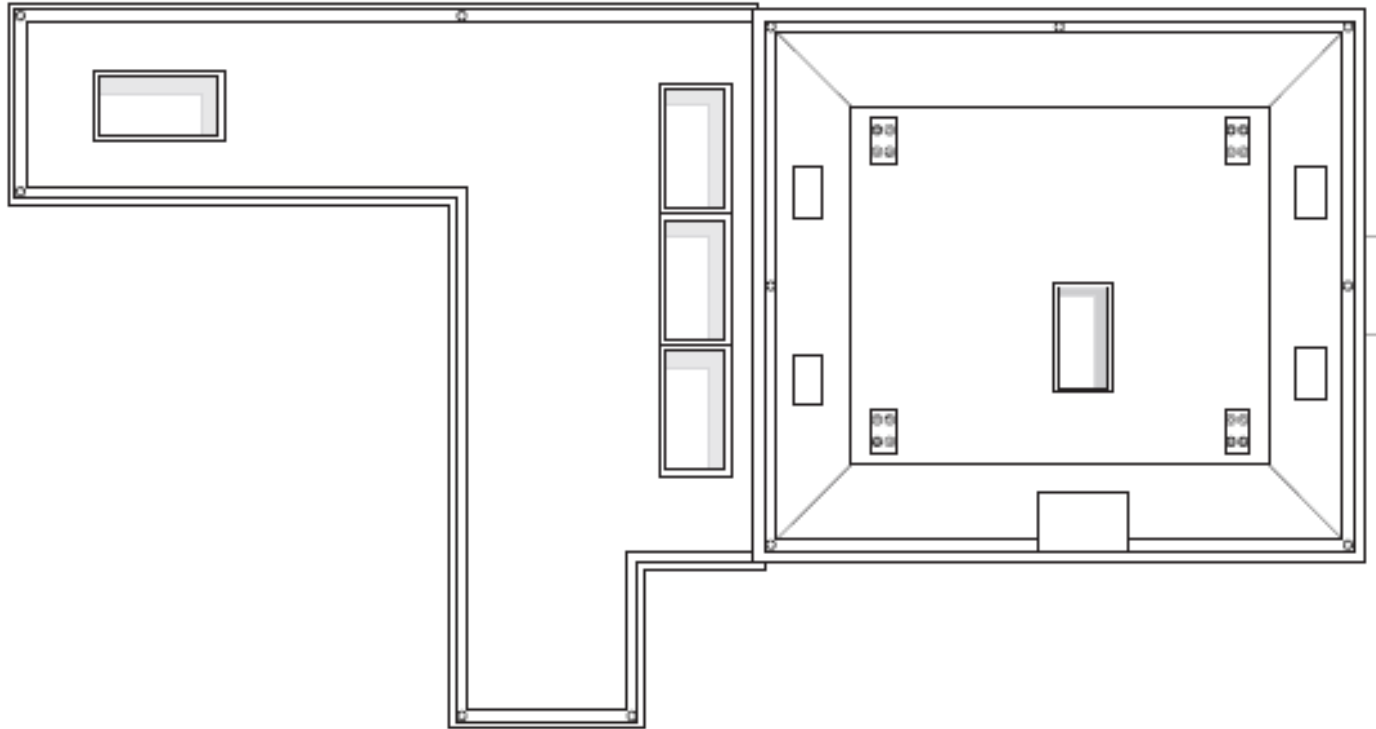

Front House Driveway Elevation (East)

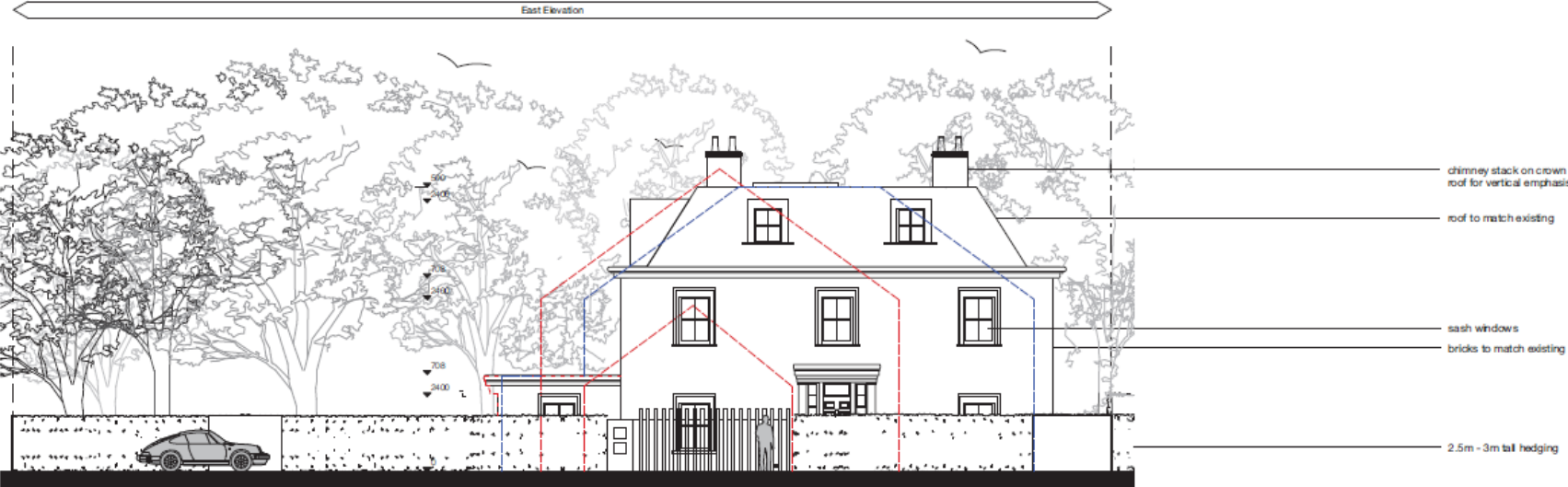

Front House East Elevation



Front House South Elevation

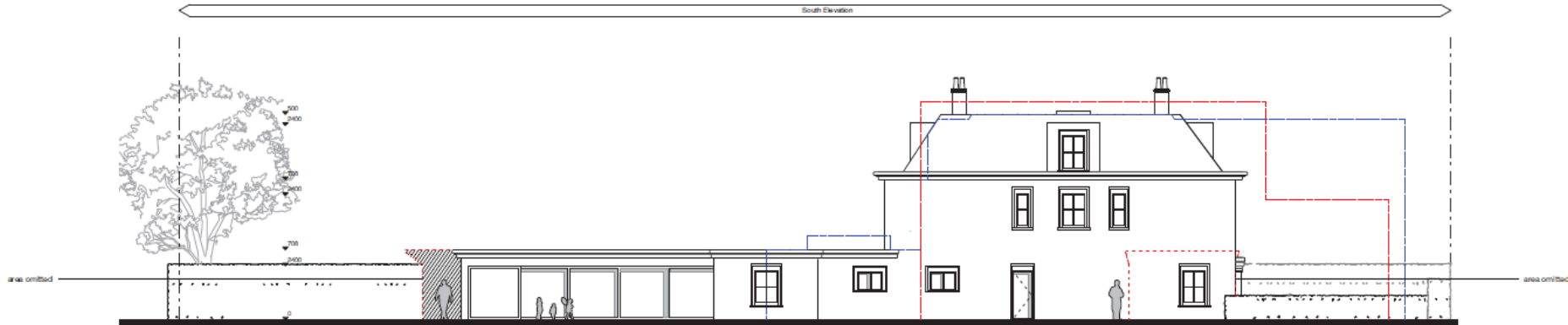

Front House West Elevation

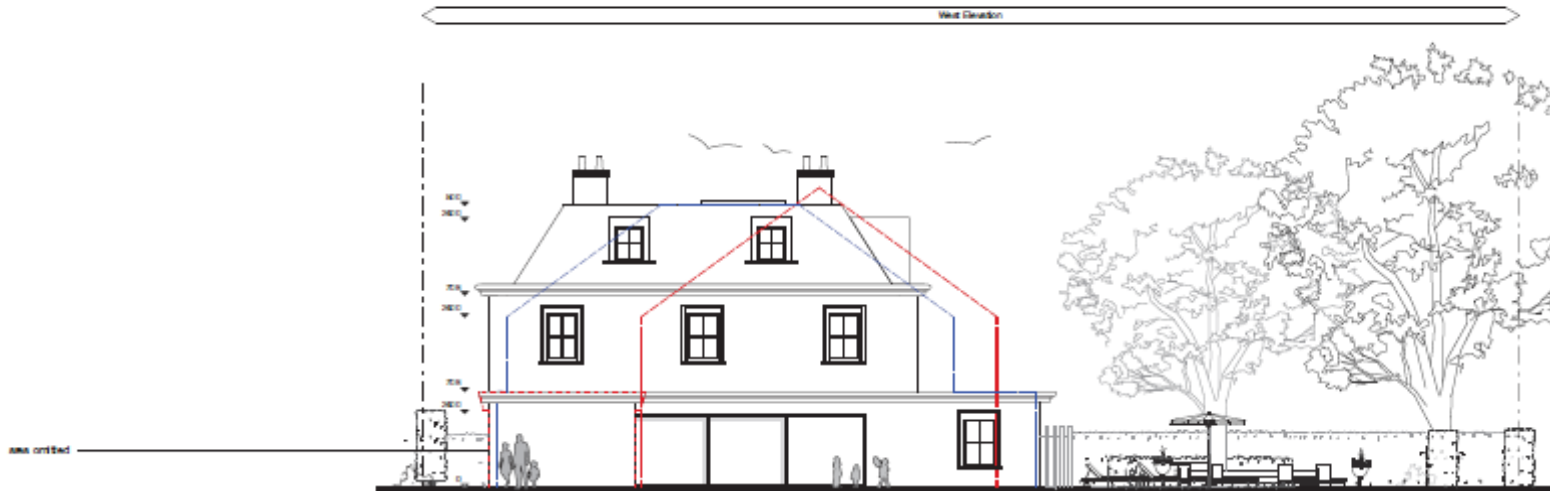

Front House North Elevation

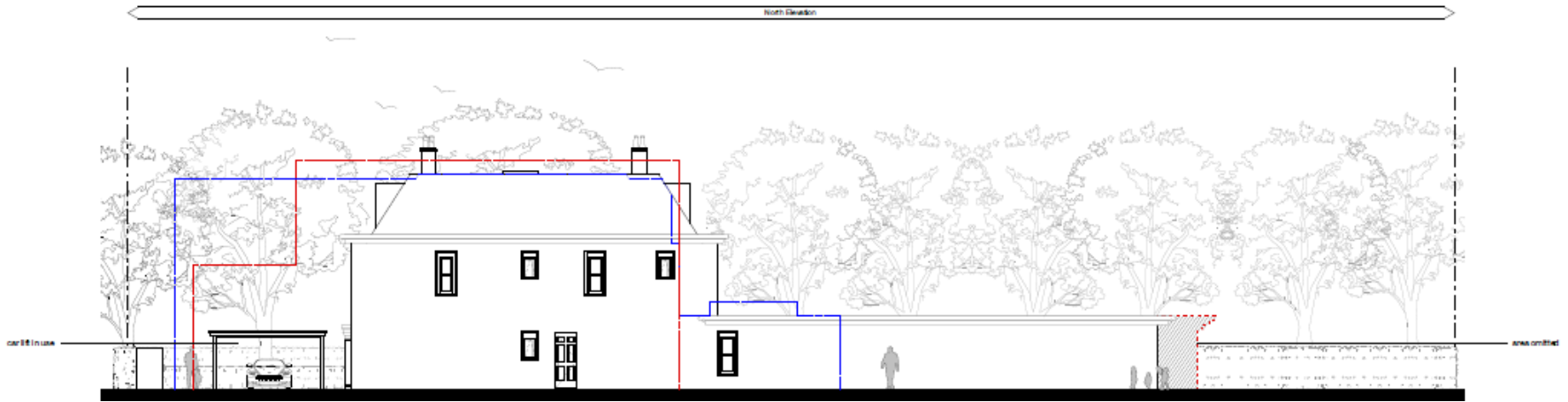

21/03899/FUL 157 Shelford Road Cambridge Site Location Plan

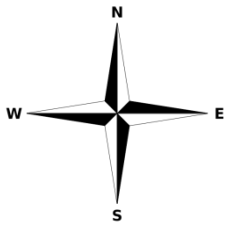

Block Plan

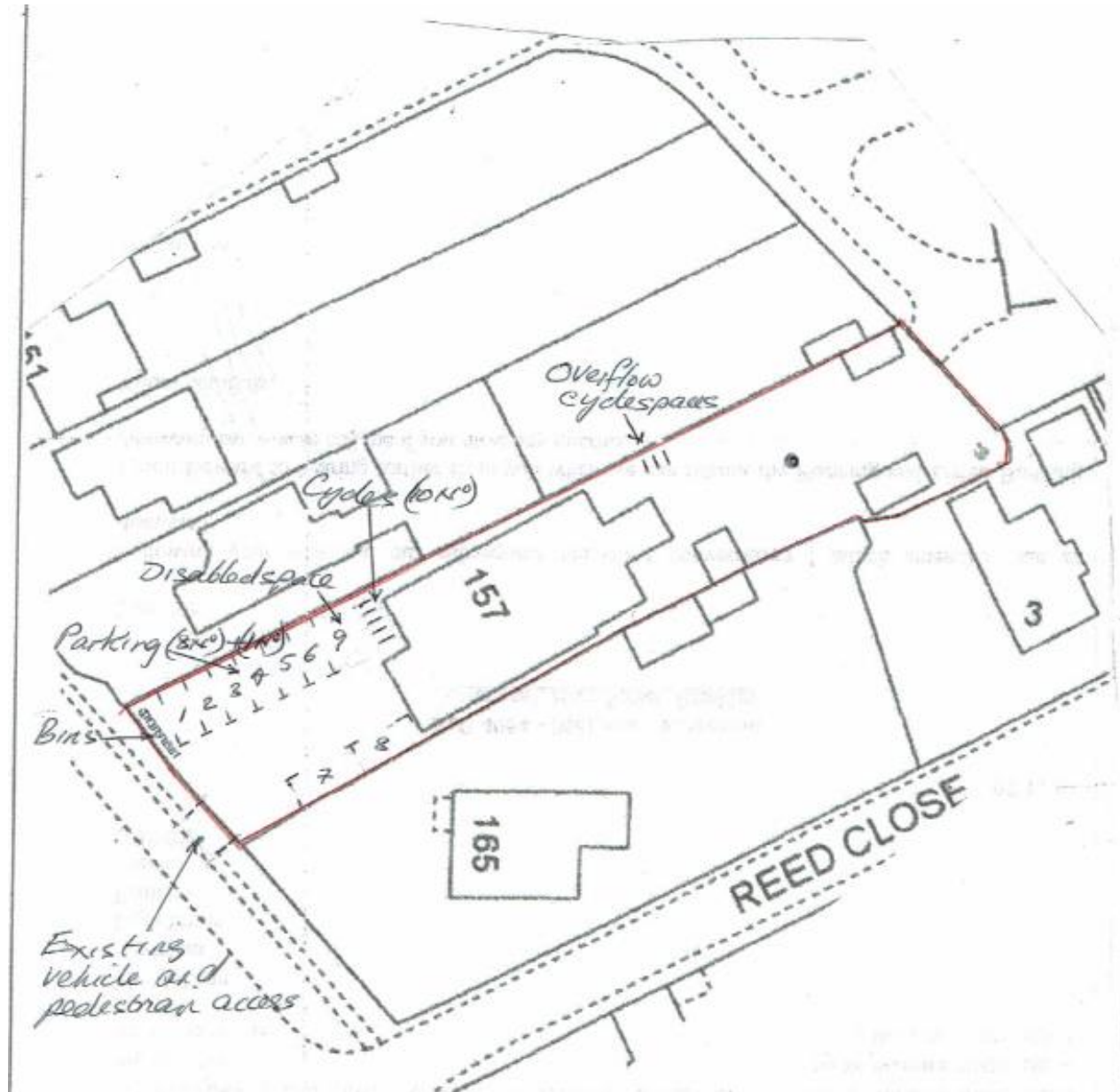

Ground Floor Plan

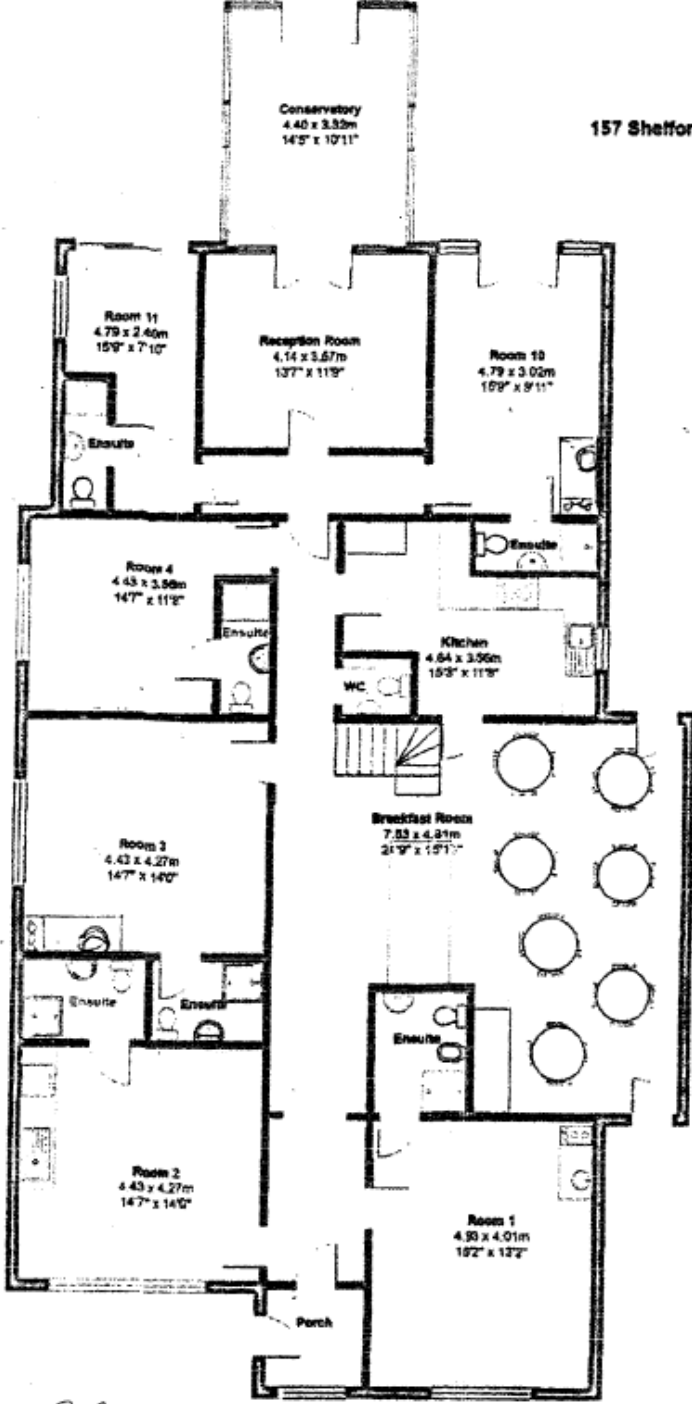

First Floor Plan

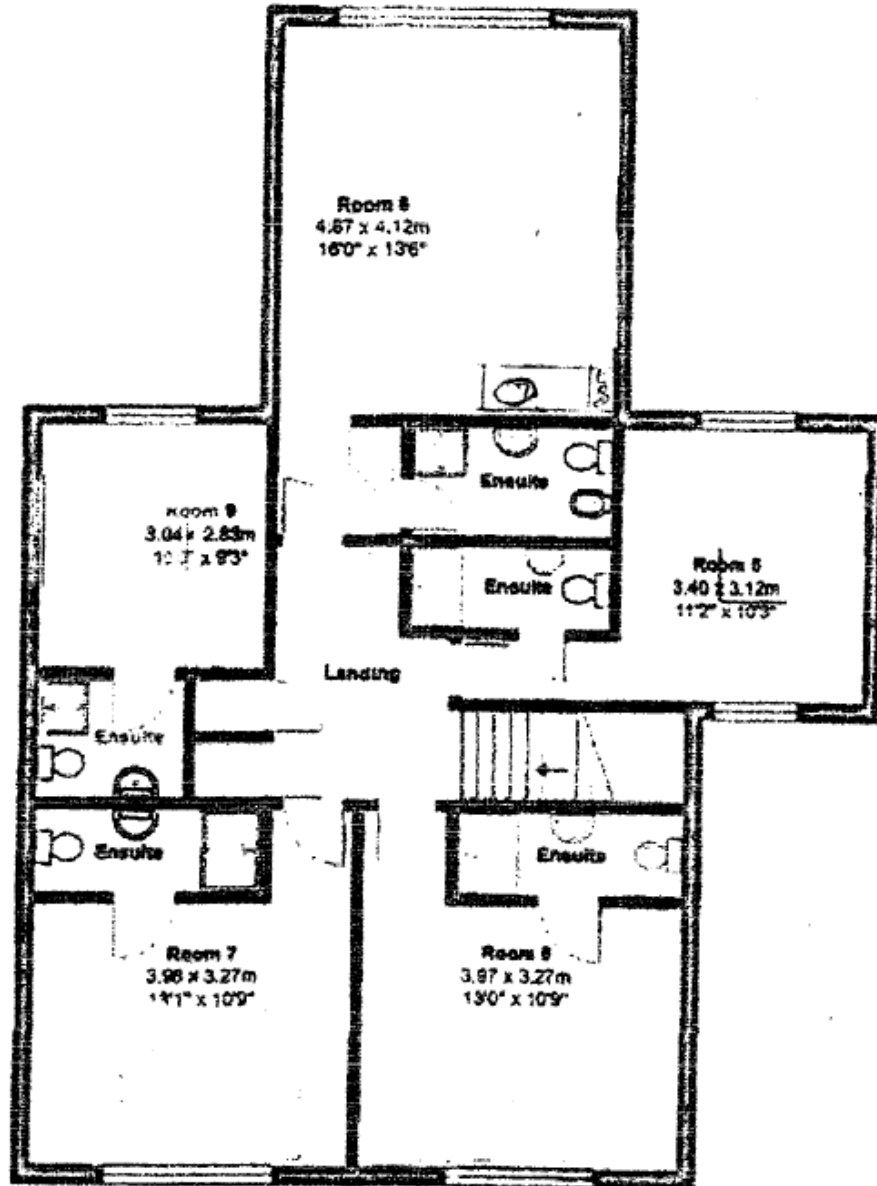

21/03508/FUL- Land R/O 368-370 Milton Road

Site Location Plan

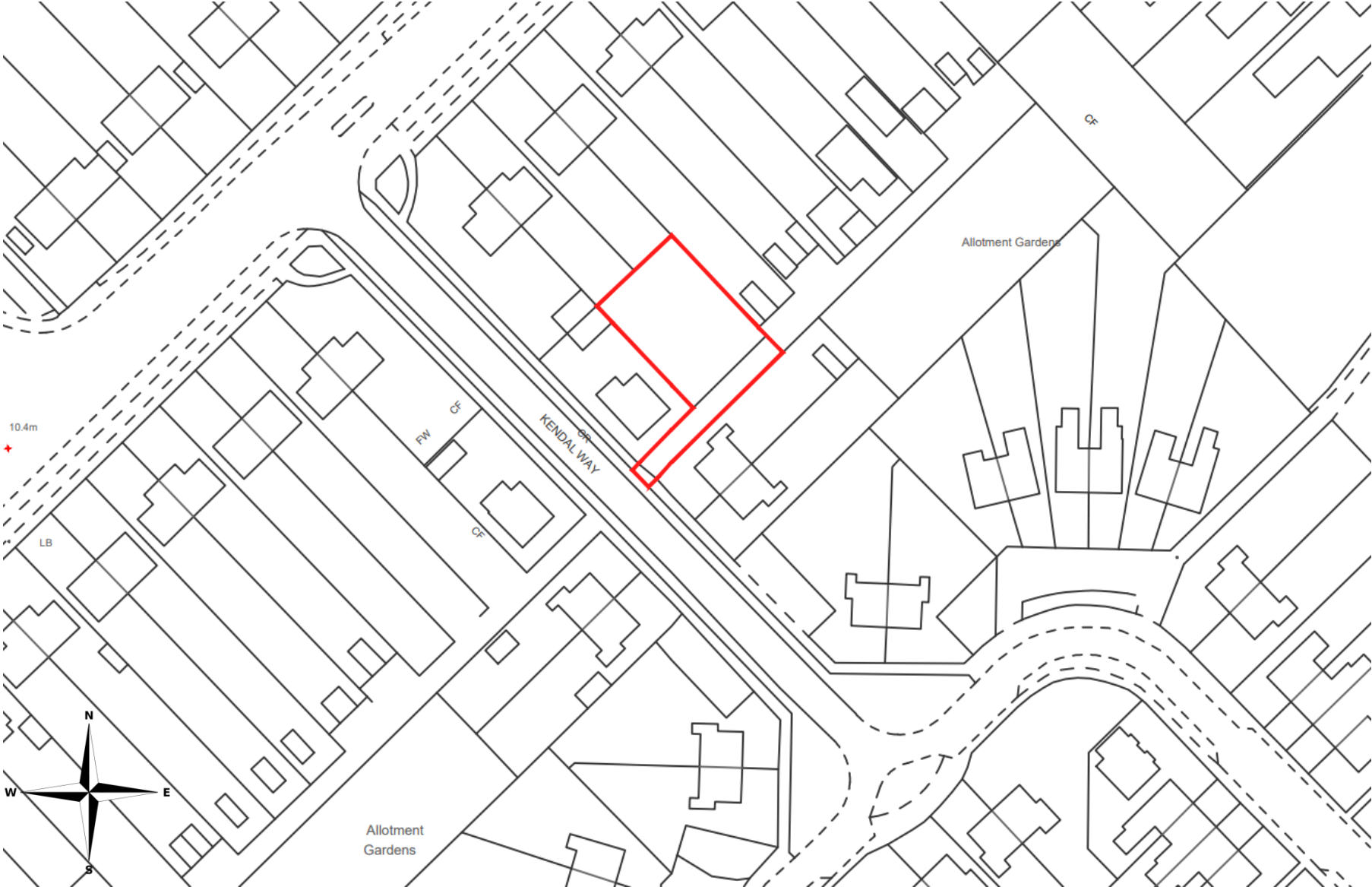

Proposed Site Plan and Street Scene

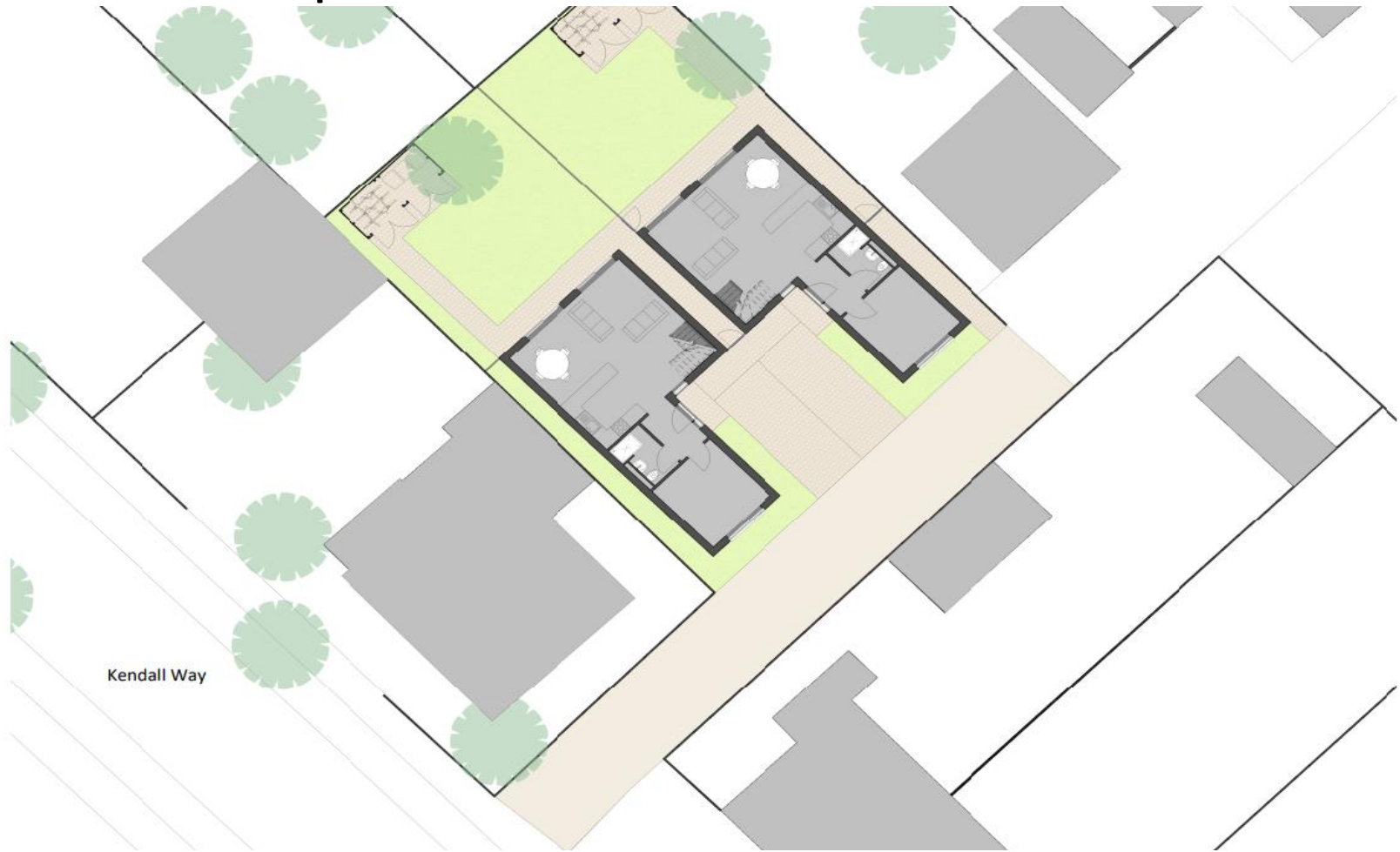

Front Elevation

1 : 200

Proposed Floor Plans

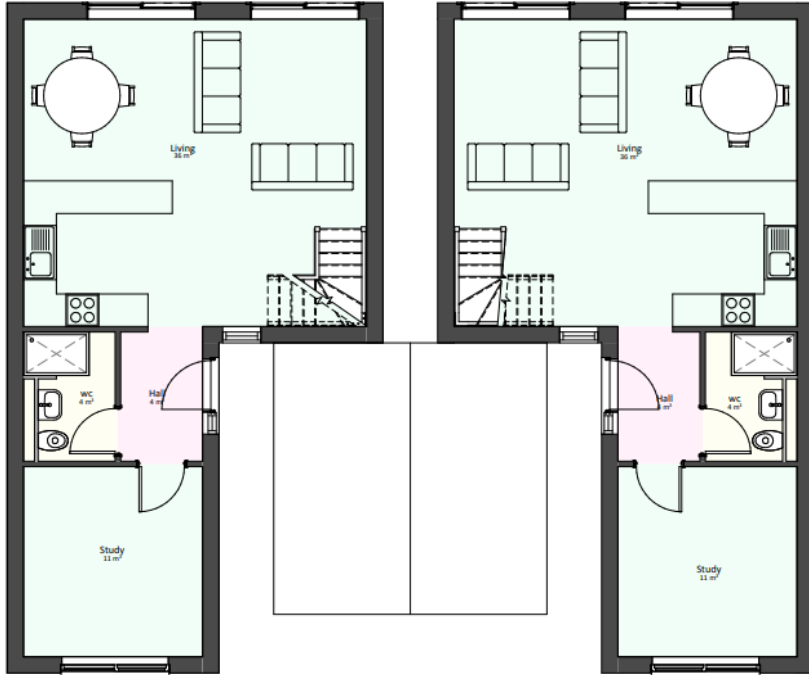

Ground Floor
1 : 50



First Floor
1 : 50

Proposed Front, Rear and Side Elevations



Front Elevation
1 : 50

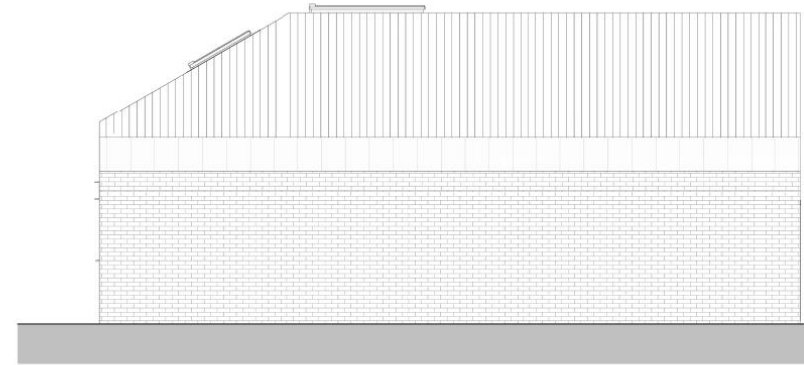

Right Elevation
1 : 50



Rear Elevation
1 : 50

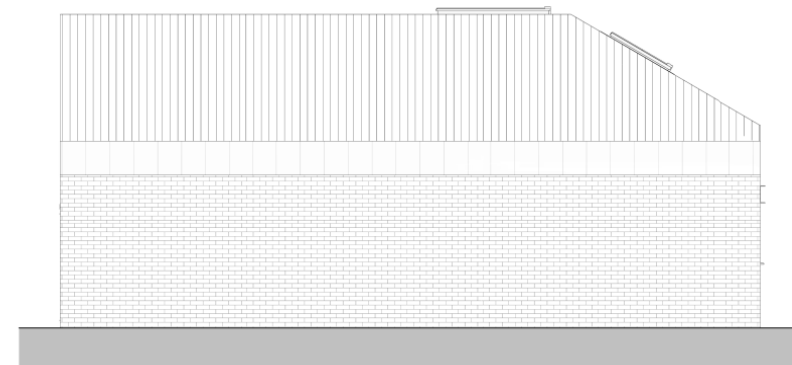

Left Elevation
1 : 50

Proposed Bike Store Floor Plans and Elevations

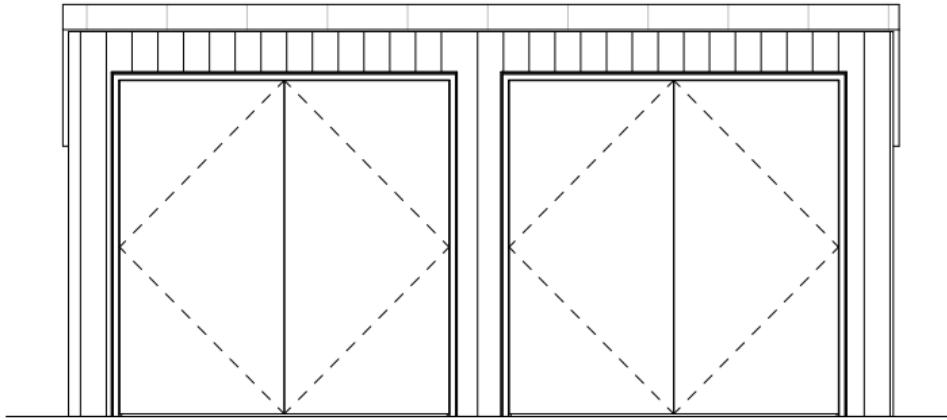

Front Elevation

1 : 20

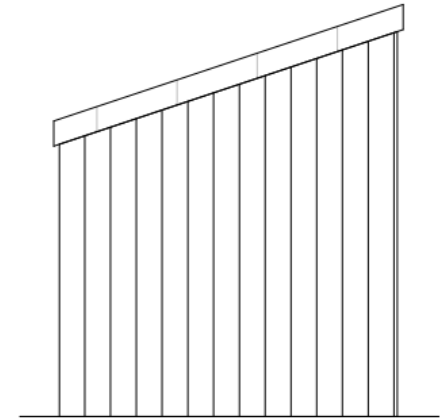

LHS Elevation

1 : 20

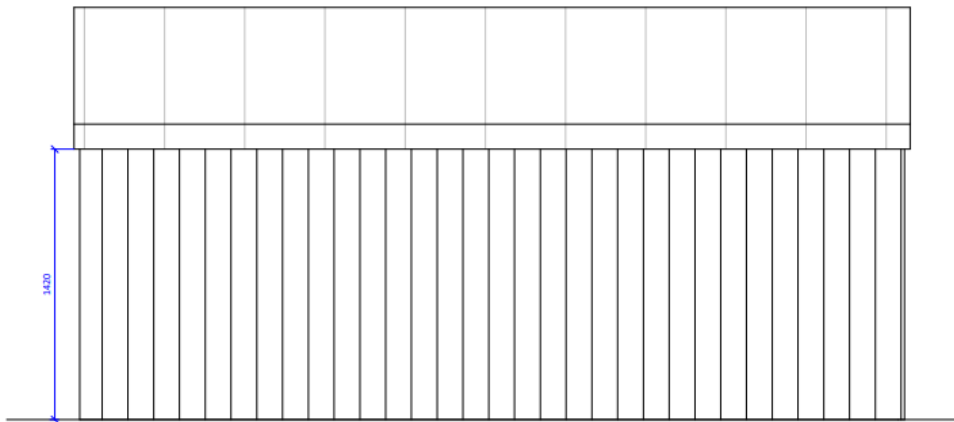

Rear Elevation

1 : 20

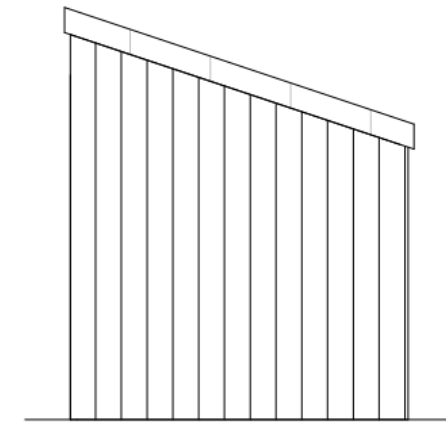

RHS Elevation

1 : 20

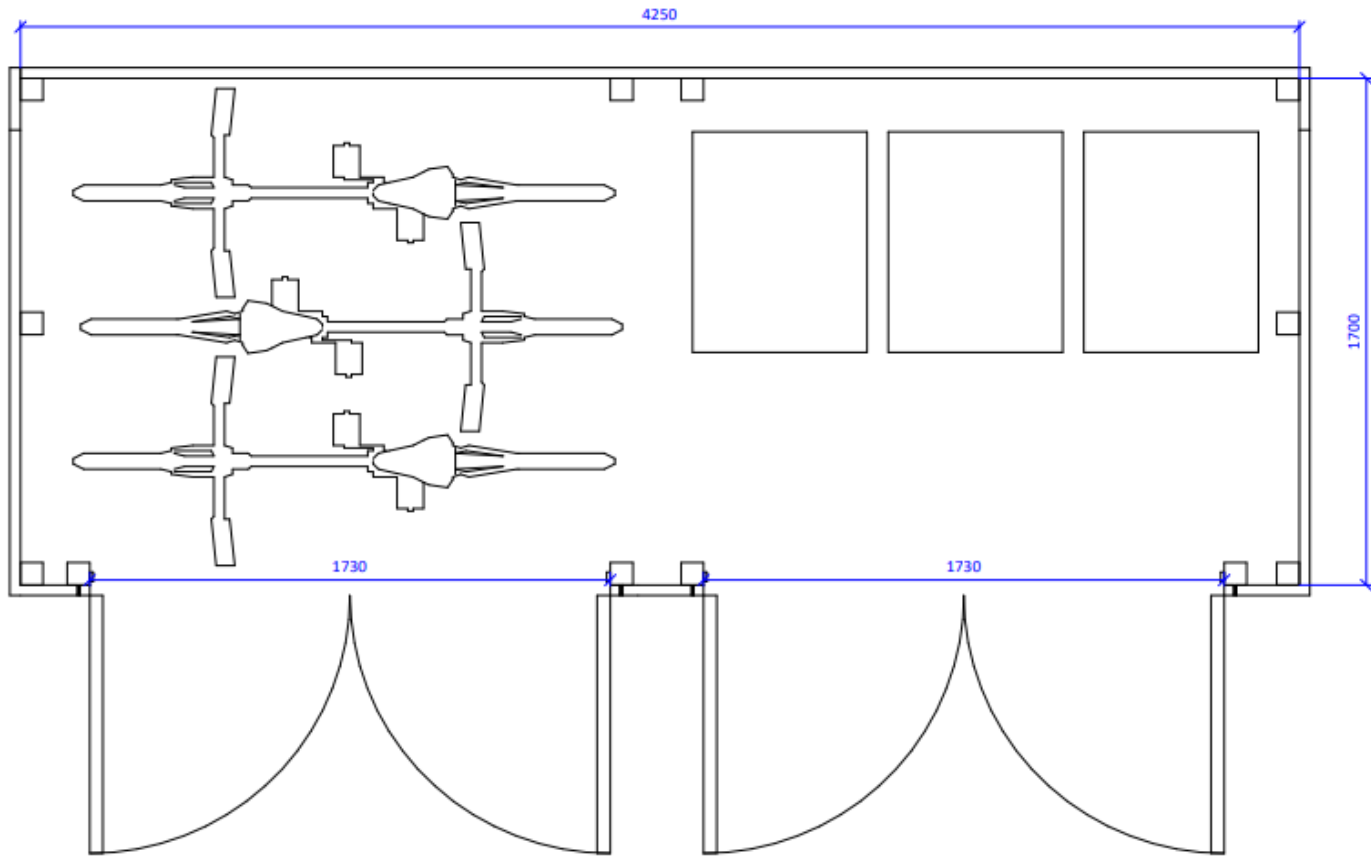

Plan
1 : 20

19/1141/NMA1 - 1 Fitzwilliam Road Site Location Plan

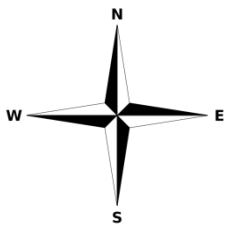
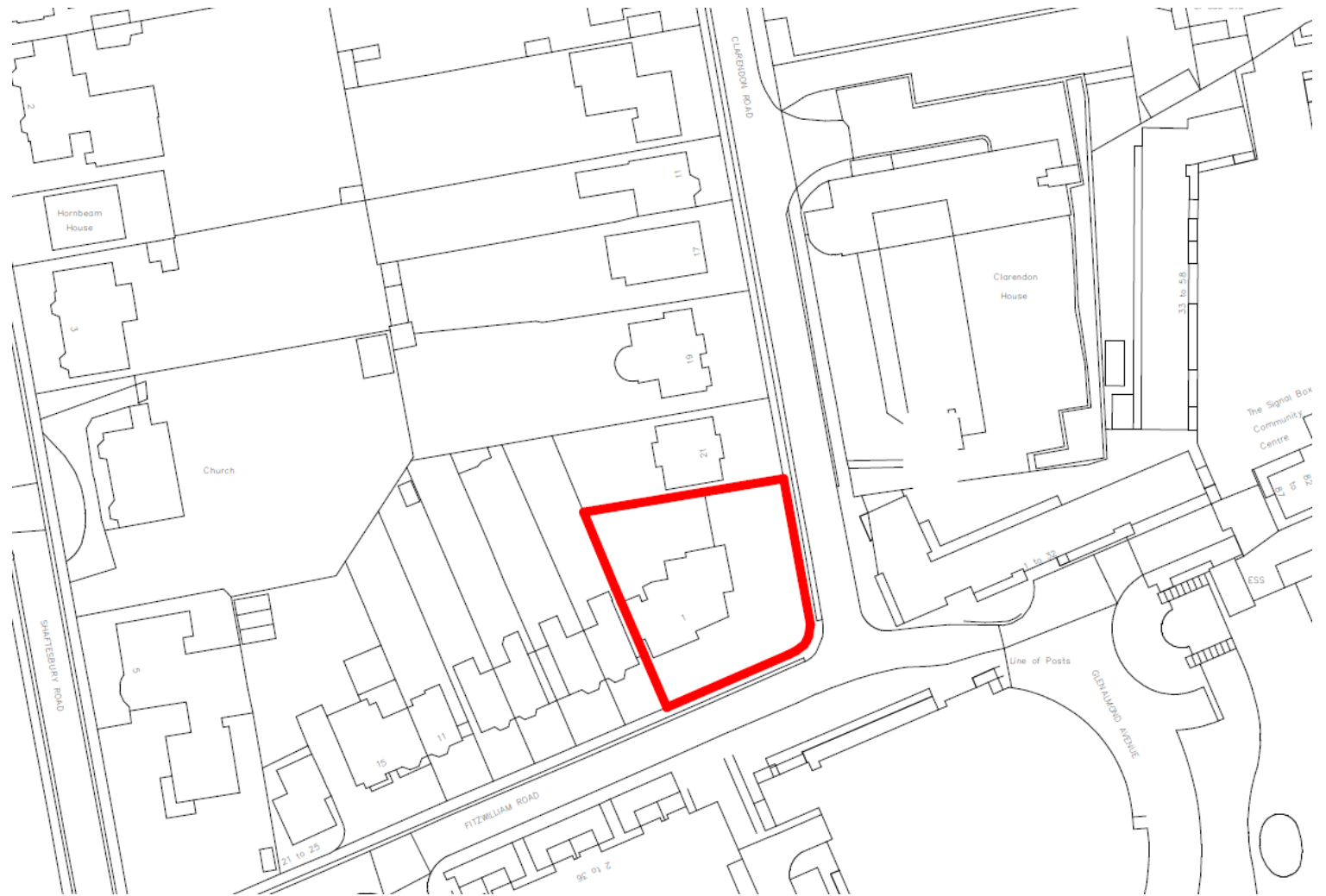

Proposed site plan

